

Installing and maintaining your septic system

Installing or altering an onsite wastewater management system (such as a septic tank) requires a permit from your local council.

Proper installation and maintenance helps prevent harm to the environment and public health.

Old systems and poor maintenance can lead to issues like:

- Pollution of nearby creeks and rivers
- Contaminated land
- Offensive odours.

If you own or use an onsite wastewater system, the General Environmental Duty (GED) applies to you.

You have a legal responsibility to operate the system properly - such as not overloading it. To keep your system working well, landowners should schedule regular maintenance - such as pumping out.



Scan here for more information on system installation, maintenance, and reporting requirements.



Scan here for more information on the GED

 **Report issues to council**
Failure to maintain your system or report issues may result in penalties.

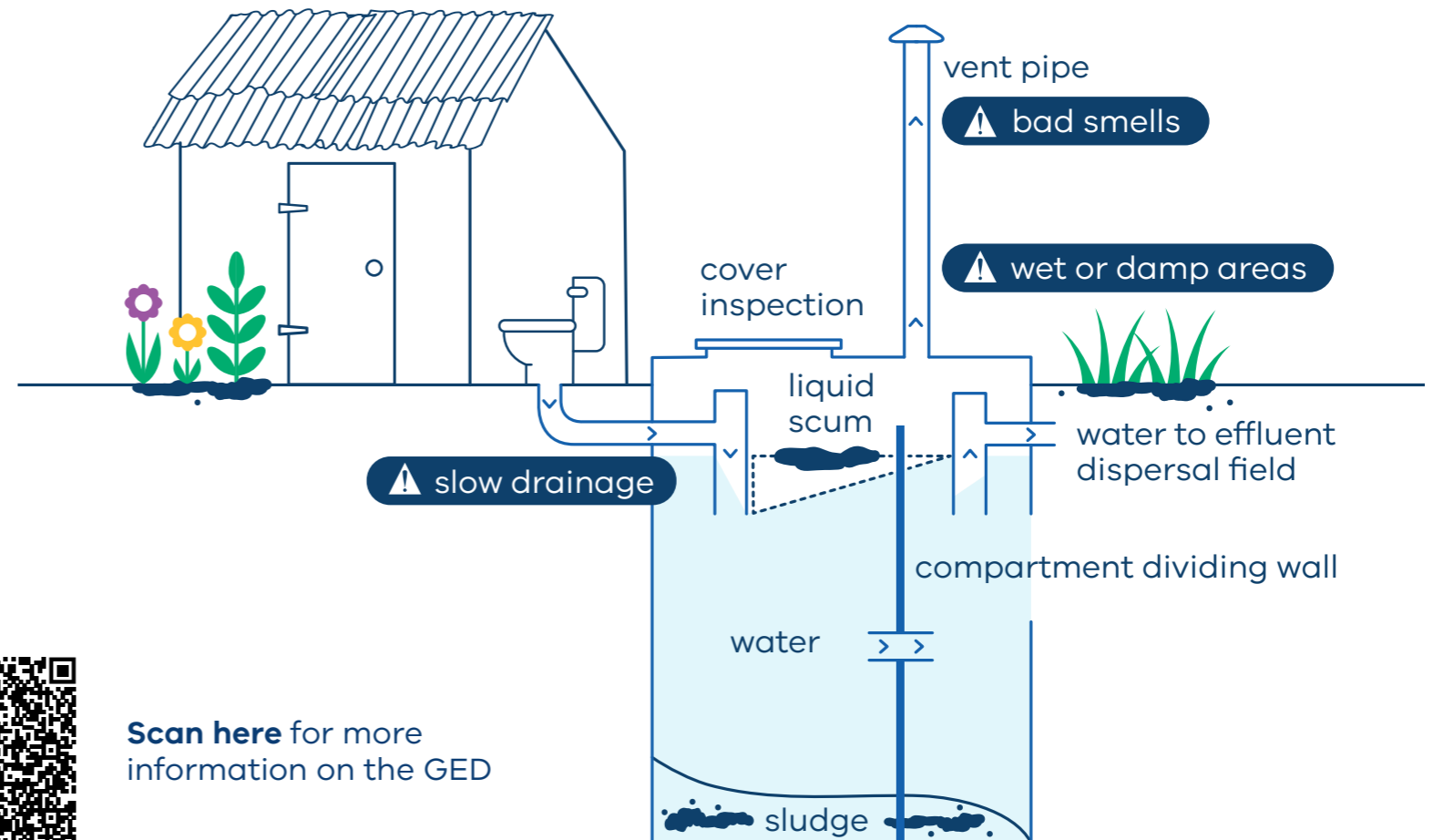

epa.vic.gov.au

Environment Protection Authority Victoria
GPO Box 4395, Melbourne VIC 3001
1300 372 842

Interpreter Services



Call 131 450 for languages other than English

