

CAD File: \\AUJELCF\S03\cardno.corp\vic\data\12019\1001_1500V191096_Toolern_PSP_Transport_Review\Traffic\Drafting\04 Drawings\01 CAD\191096-TR-DG-2610.dgn
 DATE PLOTTED: 7/05/2021 4:48:55 PM
 BY: User:Agneszka.Booth

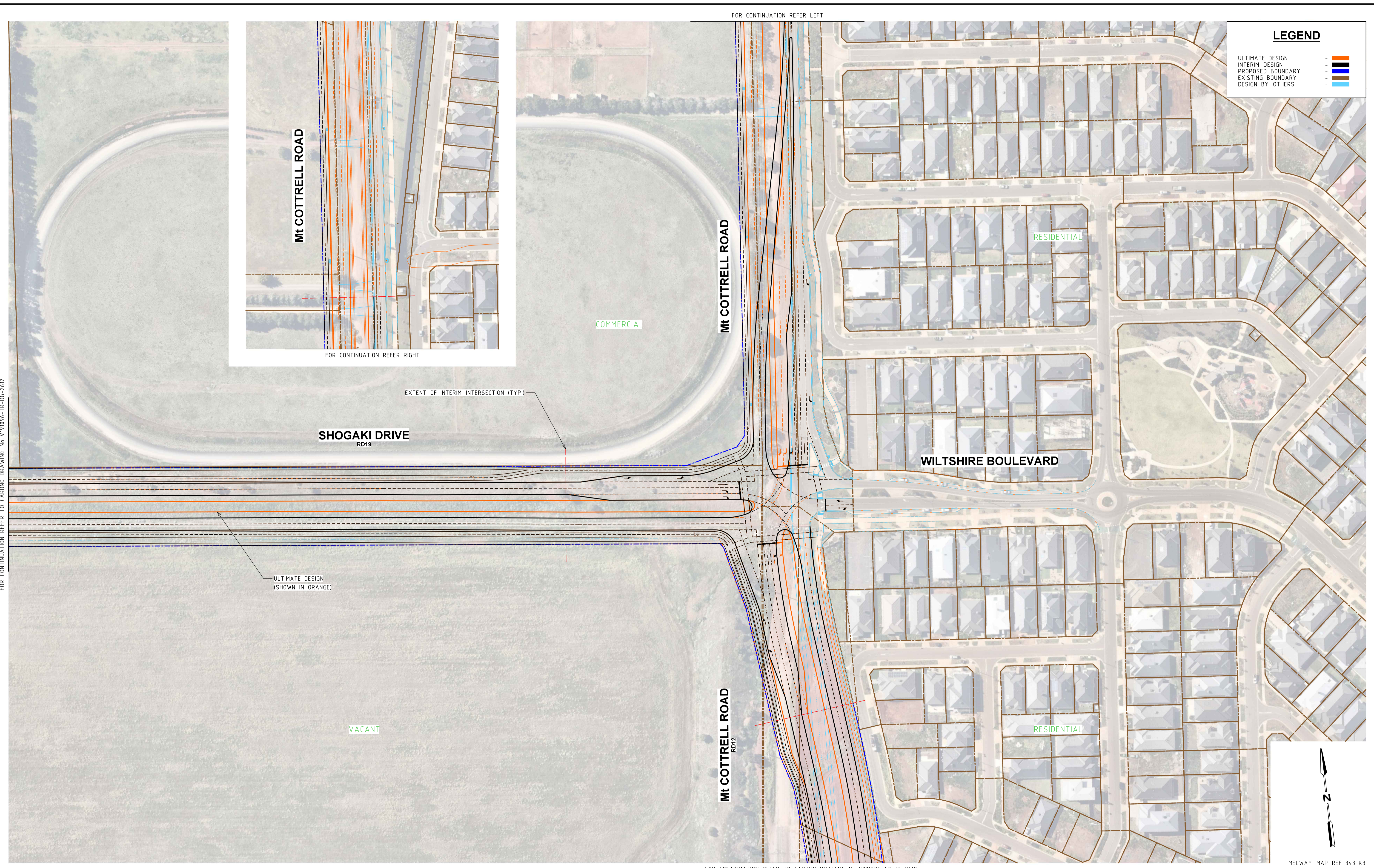

LEGEND	
ULTIMATE DESIGN	— (Orange line)
INTERIM DESIGN	— (Blue line)
PROPOSED BOUNDARY	- - - (Black dashed line)
EXISTING BOUNDARY	- - - (Blue dashed line)
DESIGN BY OTHERS	- - - (Red dashed line)

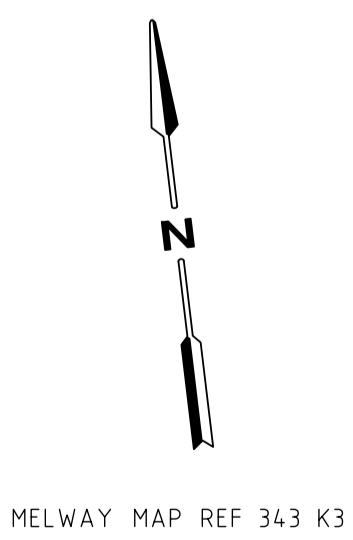

Rev	Date	Description	Drawn	Appr.
4	10.05.2021	COUNCIL COMMENTS	AB	XXX
3	09.04.2021	COUNCIL COMMENTS	AB	AC
2	05.11.2020	COUNCIL AND DoT COMMENTS	EC	BM
1	05.06.2020	ISSUED FOR INFORMATION	LS	TM

© Cardno Limited All Rights Reserved.
 This document is produced by Cardno Limited solely for the benefit of and use by the client in accordance with the terms of the retainer. Cardno Limited does not and shall not assume any responsibility or liability whatsoever to any third party arising out of any use or reliance by third party on the content of this document.

0 10 20 40
 1:1000 @ A1

WARNING
 BEWARE OF UNDERGROUND SERVICES
 THE LOCATIONS OF UNDERGROUND SERVICES SHOWN ARE APPROXIMATE ONLY AND THEIR EXACT POSITION SHOULD BE PROVEN ON SITE.

GENERAL NOTES:
 1. BASE INFORMATION SUPPLIED BY SPIRE, REF No. 301950F00.dwg, 304953CF00.dwg & NEARMAP.
 2. ALL DIMENSIONS ARE TO FACE OF KERB AND CHANNEL U.N.O.
 3. LOCAL ROAD - SHOGAKI DRIVE (SPEED ZONE 80KM/H)
 - Mt COTTRELL ROAD (SPEED ZONE 80KM/H)
 - WILTSHIRE BOULEVARD (SPEED ZONE 50KM/H)

501 Swanston Street, Melbourne, VIC Australia 3000
 Phone (+61 3) 8415 7777 Fax (+61 3) 8415 7788
 Email: victoria@cardno.com.au Web: www.cardno.com.au/victoria

Drawn	L. SIMPSON
Designed	L. SIMPSON
Checked	S. MCKENZIE
Authorised	T. MCKINLEY

Client	CITY OF MELTON
Project	TOOLERN PSP SHOGAKI DRIVE / Mt COTTRELL ROAD / WILTSHIRE BOULEVARD, MELTON SOUTH
Title	IT10 - INTERIM PSP INTERSECTION CONCEPT LAYOUT

Status	PRELIMINARY NOT TO BE USED FOR CONSTRUCTION PURPOSES		
Date	05.06.2020	Scale	1:1000
Drawing Number	V191096-TR-DG-2610	Size	A1
Revision		Revision	4