

APPENDIX

# H

ROAD PROJECTS FUNCTIONAL  
LAYOUT PLANS

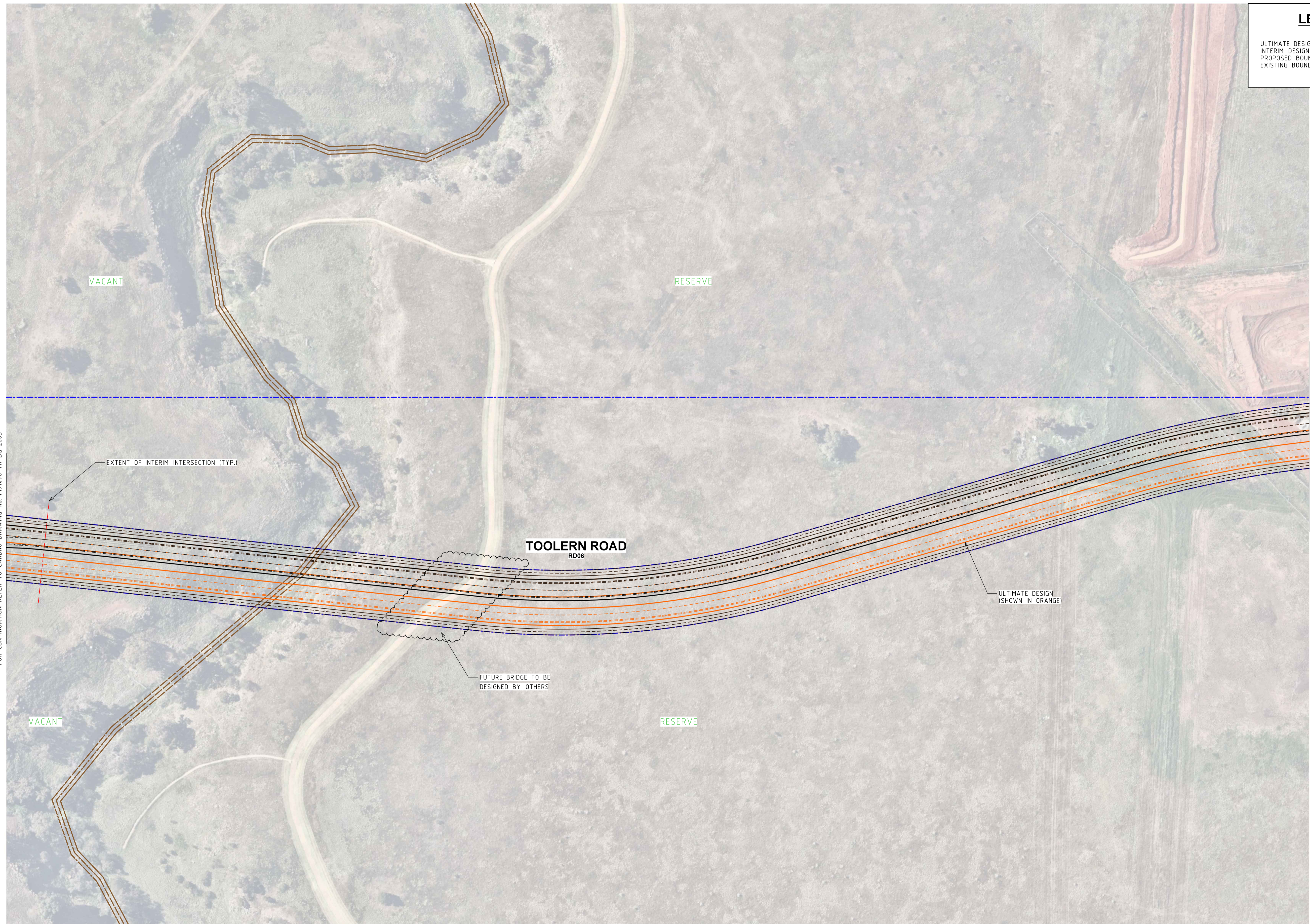

LEGEND	
ULTIMATE DESIGN	— (Orange line)
INTERIM DESIGN	- - - (Blue dashed line)
PROPOSED BOUNDARY	— (Black line)
EXISTING BOUNDARY	— (Brown line)

FOR CONTINUATION REFER TO CARDNO DRAWING No. V191096-TR-DG-2603

FOR CONTINUATION REFER TO CARDNO DRAWING No. V191096-TR-DG-2623

MELWAY MAP REF 343 B9

Rev	Date	Description	Drawn	Appr.
6	10.05.2021	COUNCIL COMMENTS	AB	AC
5	09.04.2021	COUNCIL COMMENTS	AB	AC
4	05.11.2020	COUNCIL AND DoT COMMENTS	EC	BM
3	05.06.2020	GENERAL AMENDMENTS	LS	TM
2	03.04.2020	COUNCIL COMMENTS	LS	TM
1	05.03.2020	ISSUED FOR INFORMATION	LS	TM

© Cardno Limited All Rights Reserved.  
 This document is produced by Cardno Limited solely for the benefit of and use by the client in accordance with the terms of the retainer. Cardno Limited does not and shall not assume any responsibility or liability whatsoever to any third party arising out of any use or reliance by third party on the content of this document.

0 10 20 40  
 1:1000 @ A1

**WARNING**  
 BEWARE OF UNDERGROUND SERVICES  
 THE LOCATIONS OF UNDERGROUND SERVICES SHOWN ARE APPROXIMATE ONLY AND THEIR EXACT POSITION SHOULD BE PROVEN ON SITE.

GENERAL NOTES:  
 1. BASE INFORMATION SUPPLIED BY NEARMAP.  
 2. ALL DIMENSIONS ARE TO FACE OF KERB AND CHANNEL U.O.  
 3. LOCAL ROAD - TOOLERN ROAD (SPEED ZONE 60KM/H)

ABN: 47 106 610 913  
 501 Swanston Street, Melbourne, VIC Australia 3000  
 Phone (+61 3) 8415 7777 Fax (+61 3) 8415 7788  
 Email: victoria@cardno.com.au Web: www.cardno.com.au/victoria

Drawn	L. SIMPSON
Designed	L. SIMPSON
Checked	C. SANSTOUPET
Authorised	T. MCKINLEY

Client	CITY OF MELTON
Project	TOOLERN PSP TOOLERN ROAD MELTON SOUTH
Title	RD06 - INTERIM PSP MID-BLOCK CONCEPT LAYOUT

Status	<b>PRELIMINARY</b> NOT TO BE USED FOR CONSTRUCTION PURPOSES		
Date	05.03.2020	Scale	1:1000
Drawing Number	V191096-TR-DG-2631	Size	A1
Revision		Revision	6



FOR CONTINUATION REFER TO CARDNO DRAWING No. V191096-TR-DG-2606

FOR CONTINUATION REFER TO CARDNO DRAWING No. V191096-TR-DG-2633

LEGEND	
ULTIMATE DESIGN	— (Orange)
INTERIM DESIGN	— (Blue)
PROPOSED BOUNDARY	— (Black)
EXISTING BOUNDARY	— (Red)
DESIGN BY OTHERS	— (Light Blue)

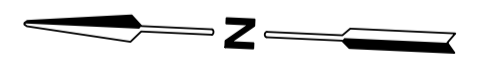

MELWAY MAP REF 342 K10

Rev	Date	Description	Drawn	Appr.
4	09.04.2021	COUNCIL COMMENTS	AB	AC
3	05.11.2020	COUNCIL AND DoT COMMENTS	EC	BM
2	05.06.2020	GENERAL AMENDMENTS	LS	TM
1	03.04.2020	ISSUED FOR INFORMATION	LS	TM

© Cardno Limited All Rights Reserved.  
 This document is produced by Cardno Limited solely for the benefit of and use by the client in accordance with the terms of the retainer. Cardno Limited does not and shall not assume any responsibility or liability whatsoever to any third party arising out of any use or reliance by third party on the content of this document.

0 10 20 40  
 1:1000 @ A1

**WARNING**  
 BEWARE OF UNDERGROUND SERVICES  
 THE LOCATIONS OF UNDERGROUND SERVICES SHOWN ARE APPROXIMATE ONLY AND THEIR EXACT POSITION SHOULD BE PROVEN ON SITE.

GENERAL NOTES:  
 1. BASE INFORMATION SUPPLIED BY TRAFFIX DESIGN, REF No. G10414B-01 AND NEARMAP.  
 2. ALL DIMENSIONS ARE TO FACE OF KERB AND CHANNEL U.N.O.  
 3. LOCAL ROAD - EXFORD ROAD (SPEED ZONE 60KM/H) - WATERWAY BOULEVARD (SPEED ZONE 50KM/H)

ABN: 47 106 610 913  
 501 Swanston Street, Melbourne, VIC Australia 3000  
 Phone (+61 3) 8415 7777 Fax (+61 3) 8415 7788  
 Email: victoria@cardno.com.au Web: www.cardno.com.au/victoria

Drawn	L. SIMPSON
Designed	L. SIMPSON
Checked	S. MCKENZIE
Authorised	T. MCKINLEY

Client	CITY OF MELTON
Project	TOOLERN PSP EXFORD ROAD MELTON SOUTH
Title	RD04 - INTERIM PSP MID-BLOCK CONCEPT LAYOUT

Status	<b>PRELIMINARY</b> NOT TO BE USED FOR CONSTRUCTION PURPOSES		
Date	03.04.2020	Scale	1:1000
Drawing Number	V191096-TR-DG-2632	Size	A1
Revision		Revision	4

FOR CONTINUATION REFER TO CARDNO DRAWING No. V191096-TR-DG-2632



FOR CONTINUATION REFER TO CARDNO DRAWING No. V191096-TR-DG-2604

MELWAY MAP REF 342 K12

Rev	Date	Description	Drawn	Appr.
5	10.05.2021	COUNCIL COMMENTS	AB	AC
4	09.04.2021	COUNCIL COMMENTS	AB	AC
3	05.11.2020	COUNCIL AND DOT COMMENTS	EC	BM
2	05.06.2020	GENERAL AMENDMENTS	LS	TM
1	03.04.2020	ISSUED FOR INFORMATION	LS	TM

© Cardno Limited All Rights Reserved.  
 This document is produced by Cardno Limited solely for the benefit of and use by the client in accordance with the terms of the retainer. Cardno Limited does not and shall not assume any responsibility or liability whatsoever to any third party arising out of any use or reliance by third party on the content of this document.

0 10 20 40  
 1:1000 @ A1

**WARNING**  
 BEWARE OF UNDERGROUND SERVICES  
 THE LOCATIONS OF UNDERGROUND SERVICES SHOWN ARE APPROXIMATE ONLY AND THEIR EXACT POSITION SHOULD BE PROVEN ON SITE.

GENERAL NOTES:  
 1. BASE INFORMATION SUPPLIED BY TRAFFIX DESIGN, REF No. G10414B-01 AND NEARMAP.  
 2. ALL DIMENSIONS ARE TO FACE OF KERB AND CHANNEL U.N.O.  
 3. LOCAL ROAD - EXFORD ROAD (SPEED ZONE 60KM/H)

ABN: 47 106 610 913  
 501 Swanston Street, Melbourne, VIC Australia 3000  
 Phone (+61 3) 8415 7777 Fax (+61 3) 8415 7788  
 Email: victoria@cardno.com.au Web: www.cardno.com.au/victoria

Drawn	L. SIMPSON
Designed	L. SIMPSON
Checked	S. MCKENZIE
Authorised	T. MCKINLEY

Client	CITY OF MELTON
Project	TOOLERN PSP EXFORD ROAD MELTON SOUTH
Title	RD04 - INTERIM PSP MID-BLOCK CONCEPT LAYOUT

Status	<b>PRELIMINARY</b> NOT TO BE USED FOR CONSTRUCTION PURPOSES		
Date	03.04.2020	Scale	1:1000
Drawing Number	V191096-TR-DG-2633	Size	A1
Revision		Revision	5



**LEGEND**

- ULTIMATE DESIGN - [Orange line]
- INTERIM DESIGN - [Blue line]
- PROPOSED BOUNDARY - [Blue dashed line]
- EXISTING BOUNDARY - [Brown line]

FOR CONTINUATION REFER TO CARDNO DRAWING NO. V191096-TR-DG-2634

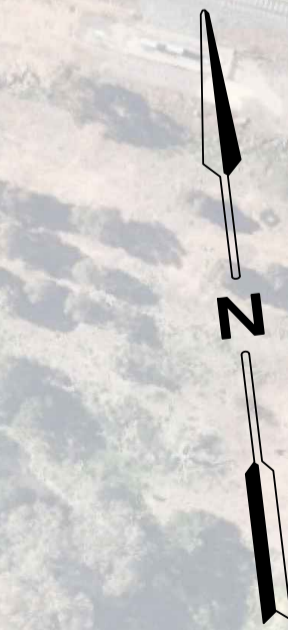

MELWAY MAP REF 343 C2

Rev	Date	Description	Drawn	Appr.
1	10.05.2021	ISSUED FOR INFORMATION	AB	AC

© Cardno Limited All Rights Reserved.  
 This document is produced by Cardno Limited solely for the benefit of and use by the client in accordance with the terms of the retainer. Cardno Limited does not and shall not assume any responsibility or liability whatsoever to any third party arising out of any use or reliance by third party on the content of this document.

0 10 20 40  
 1:1000 @ A1

**WARNING**  
 BEWARE OF UNDERGROUND SERVICES  
 THE LOCATIONS OF UNDERGROUND SERVICES SHOWN ARE APPROXIMATE ONLY AND THEIR EXACT POSITION SHOULD BE PROVEN ON SITE.

GENERAL NOTE:  
 1. BASE INFORMATION SUPPLIED BY NEARMAP  
 2. ALL DIMENSIONS ARE TO FACE OF KERB AND CHANNEL U.N.O.  
 3. LOCAL ROAD - ABEY ROAD (SPEED ZONE 60KM/H)

ABN: 47 106 610 913  
 501 Swanston Street, Melbourne, VIC Australia 3000  
 Phone (+61 3) 8415 7777 Fax (+61 3) 8415 7788  
 Email: victorla@cardno.com.au Web: www.cardno.com.au/victoria

Drawn	A.BOOTH
Designed	A.BOOTH
Checked	V.OSADCHIY
Authorised	A.CARR

Client	CITY OF MELTON
Project	TOOLERN PSP ABEY ROAD / ABEY BRIDGE MELTON SOUTH
Title	ABEY ROAD BRIDGE CONCEPT LAYOUT

Status	<b>PRELIMINARY</b> NOT TO BE USED FOR CONSTRUCTION PURPOSES		
Date	10.05.2021	Scale	1:1000
Drawing Number	V191096-TR-DG-2634		Revision
			1

LEGEND	
ULTIMATE DESIGN	- [Orange Line]
INTERIM DESIGN	- [Black Line]
PROPOSED BOUNDARY	- [Blue Line]
EXISTING BOUNDARY	- [Brown Line]
DESIGN BY OTHERS	- [Light Blue Line]

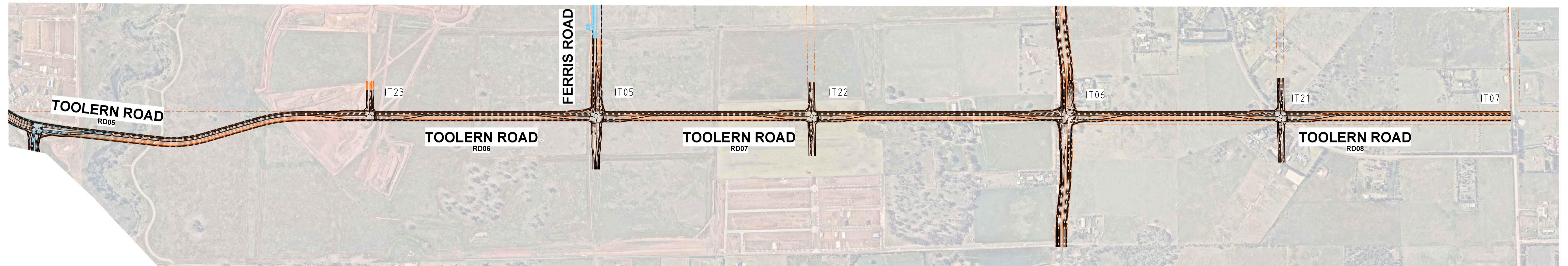

Rev	Date	Description	Drawn	Appr.
3	15.03.2022	COUNCIL COMMENTS	AB	AC
2	01.03.2022	COUNCIL COMMENTS	AB	AC
1	10.12.2021	ISSUED FOR INFORMATION	AB	AC

© Cardno Limited All Rights Reserved.  
 This document is produced by Cardno Limited solely for the benefit of and use by the client in accordance with the terms of the retainer. Cardno Limited does not and shall not assume any responsibility or liability whatsoever to any third party arising out of any use or reliance by third party on the content of this document.

0 75 15 300

**WARNING**  
 BEWARE OF UNDERGROUND SERVICES  
 THE LOCATIONS OF UNDERGROUND SERVICES SHOWN ARE APPROXIMATE ONLY AND THEIR EXACT POSITION SHOULD BE PROVEN ON SITE.

GENERAL NOTE:  
 1. BASE INFORMATION SUPPLIED BY NEARMAP  
 2. ALL DIMENSIONS ARE TO FACE OF KERB AND CHANNEL U.N.O.  
 3. DECLARED MAIN ROAD - TOOLERN ROAD (SPEED ZONE 60KM/H)  
 LOCAL ROAD - PROPOSED CONNECTOR (SPEED ZONE 50KM/H)

**Cardno**  
 Shaping the Future

ABN: 47 106 610 913  
 501 Swanston Street, Melbourne, VIC Australia 3000  
 Phone (+61 3) 8415 7777 Fax (+61 3) 8415 7788  
 Email: victoria@cardno.com.au Web: www.cardno.com.au/victoria

Drawn	A.BOOTH
Designed	A.BOOTH
Checked	V.OSADCHIY
Authorised	A.CARR

Client	CITY OF MELTON
Project	TOOLERN PSP TOOLERN ROAD MELTON SOUTH
Title	INTERIM / ULTIMATE PSP CONCEPT LAYOUT

Status	<b>PRELIMINARY</b> NOT TO BE USED FOR CONSTRUCTION PURPOSES		
Date	10.12.2021	Scale	1:7500
Drawing Number	V191096-TR-DG-2635	Size	A1
Revision		Revision	3

LEGEND	
ULTIMATE DESIGN	- [Red Line]
INTERIM DESIGN	- [Black Line]
PROPOSED BOUNDARY	- [Blue Line]
EXISTING BOUNDARY	- [Brown Line]
DESIGN BY OTHERS	- [Cyan Line]

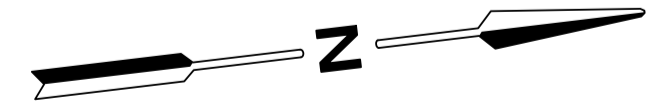
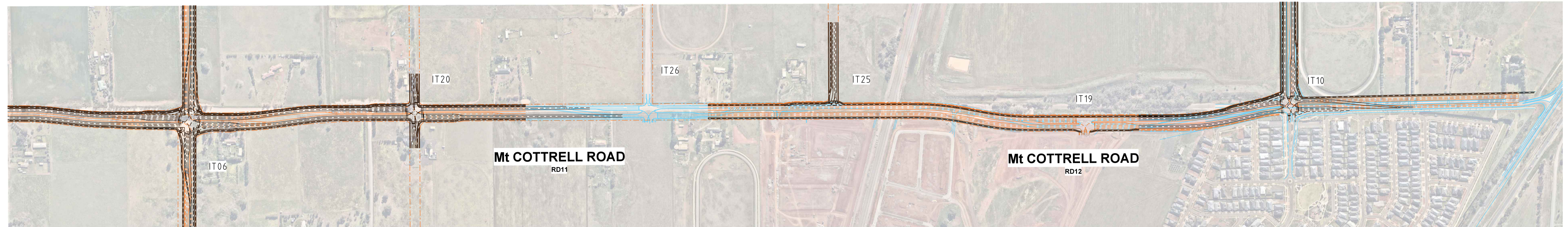

Rev	Date	Description	Drawn	Appr.
3	15.03.2022	COUNCIL COMMENTS	AB	AC
2	01.03.2021	COUNCIL COMMENTS	AB	AC
1	10.12.2021	ISSUED FOR INFORMATION	AB	AC

© Cardno Limited All Rights Reserved.  
 This document is produced by Cardno Limited solely for the benefit of and use by the client in accordance with the terms of the retainer. Cardno Limited does not and shall not assume any responsibility or liability whatsoever to any third party arising out of any use or reliance by third party on the content of this document.

0 50 100 200  
 1:5000 @ A1

**WARNING**  
 BEWARE OF UNDERGROUND SERVICES  
 THE LOCATIONS OF UNDERGROUND SERVICES SHOWN ARE APPROXIMATE ONLY AND THEIR EXACT POSITION SHOULD BE PROVEN ON SITE.

GENERAL NOTE:  
 1. BASE INFORMATION SUPPLIED BY NEARMAP  
 2. ALL DIMENSIONS ARE TO FACE OF KERB AND CHANNEL U.N.O.  
 3. DECLARED MAIN ROAD - MT COTTRELL ROAD (SPEED ZONE 80KM/H)  
 LOCAL ROAD - PROPOSED CONNECTOR (SPEED ZONE 50KM/H)

ABN: 47 106 610 913  
 501 Swanston Street, Melbourne, VIC Australia 3000  
 Phone (+61 3) 8415 7777 Fax (+61 3) 8415 7788  
 Email: victoria@cardno.com.au Web: www.cardno.com.au/victoria

Drawn	A.BOOTH
Designed	A.BOOTH
Checked	V.OSADCHIY
Authorised	A.CARR

Client	CITY OF MELTON
Project	TOOLERN PSP Mt COTTRELL ROAD MELTON SOUTH
Title	INTERIM / ULTIMATE PSP CONCEPT LAYOUT

Status	<b>PRELIMINARY</b> NOT TO BE USED FOR CONSTRUCTION PURPOSES		
Date	10.12.2021	Scale	1:5000
Drawing Number	V191096-TR-DG-2636	Size	A1
Revision		Revision	3

LEGEND		
ULTIMATE DESIGN	-	
INTERIM DESIGN	-	
PROPOSED BOUNDARY	-	
EXISTING BOUNDARY	-	
DESIGN BY OTHERS	-	

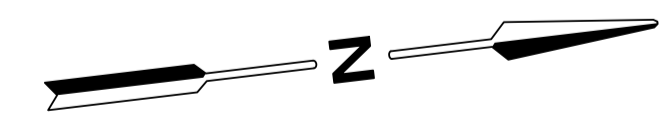
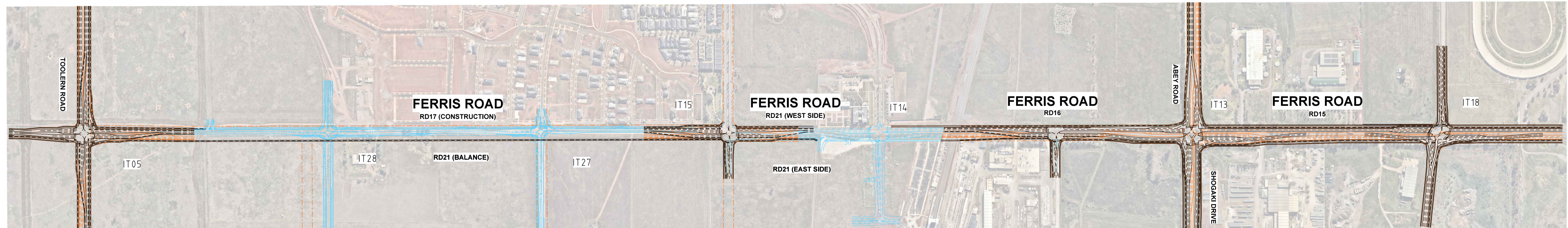

Rev	Date	Description	Drawn	Appr.
2	17.03.2022	COUNCIL COMMENTS	AB	AC
1	10.12.2021	ISSUED FOR INFORMATION	AB	AC

© Cardno Limited All Rights Reserved.  
 This document is produced by Cardno Limited solely for the benefit of and use by the client in accordance with the terms of the retainer. Cardno Limited does not and shall not assume any responsibility or liability whatsoever to any third party arising out of any use or reliance by third party on the content of this document.

0 50 100 200  
 1:5000 @ A1

**WARNING**  
 BEWARE OF UNDERGROUND SERVICES  
 THE LOCATIONS OF UNDERGROUND SERVICES SHOWN ARE APPROXIMATE ONLY AND THEIR EXACT POSITION SHOULD BE PROVEN ON SITE.

GENERAL NOTE:  
 1. BASE INFORMATION SUPPLIED BY NEARMAP  
 2. ALL DIMENSIONS ARE TO FACE OF KERB AND CHANNEL U.N.O.  
 3. DECLARED MAIN ROAD - FERRIS ROAD (SPEED ZONE 60KM/H)  
 LOCAL ROAD - PROPOSED CONNECTOR (SPEED ZONE 50KM/H)

ABN: 47 106 610 913  
 501 Swanston Street, Melbourne, VIC Australia 3000  
 Phone (+61 3) 8415 7777 Fax (+61 3) 8415 7788  
 Email: victoria@cardno.com.au Web: www.cardno.com.au/victoria

Drawn	A.BOOTH
Designed	A.BOOTH
Checked	V.OSADCHIY
Authorised	A.CARR

Client	CITY OF MELTON
Project	TOOLERN PSP FERRIS ROAD MELTON SOUTH
Title	INTERIM / ULTIMATE PSP CONCEPT LAYOUT

Status	<b>PRELIMINARY</b> NOT TO BE USED FOR CONSTRUCTION PURPOSES		
Date	10.12.2021	Scale	1:5000
Drawing Number	V191096-TR-DG-2637	Size	A1
Revision		Revision	2



LEGEND		
ULTIMATE DESIGN	-	
INTERIM DESIGN	-	
PROPOSED BOUNDARY	-	
EXISTING BOUNDARY	-	
DESIGN BY OTHERS	-	

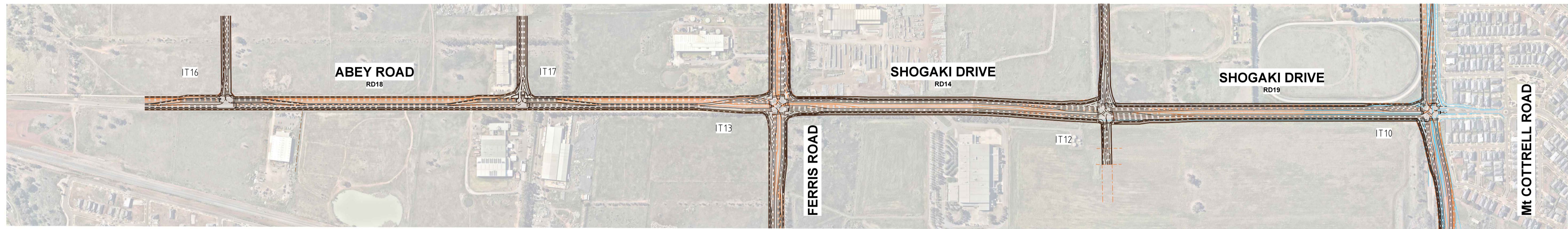

Rev	Date	Description	Drawn	Appr.
2	17.03.2022	COUNCIL COMMENTS	AB	AC
1	10.12.2021	ISSUED FOR INFORMATION	AB	AC

© Cardno Limited All Rights Reserved.  
 This document is produced by Cardno Limited solely for the benefit of and use by the client in accordance with the terms of the retainer. Cardno Limited does not and shall not assume any responsibility or liability whatsoever to any third party arising out of any use or reliance by third party on the content of this document.

0 50 100 200  
 1:5000 @ A1

**WARNING**  
 BEWARE OF UNDERGROUND SERVICES  
 THE LOCATIONS OF UNDERGROUND SERVICES SHOWN ARE APPROXIMATE ONLY AND THEIR EXACT POSITION SHOULD BE PROVEN ON SITE.

GENERAL NOTE:  
 1. BASE INFORMATION SUPPLIED BY NEARMAP  
 2. ALL DIMENSIONS ARE TO FACE OF KERB AND CHANNEL U.N.O.  
 3. DECLARED MAIN ROAD - SHOGAKI ROAD (SPEED ZONE 80KM/H)  
 MAIN ROAD - ABEY ROAD (SPEED ZONE 60KM/H)

ABN: 47 106 610 913  
 501 Swanston Street, Melbourne, VIC Australia 3000  
 Phone (+61 3) 8415 7777 Fax (+61 3) 8415 7788  
 Email: victoria@cardno.com.au Web: www.cardno.com.au/victoria

Drawn	A.BOOH
Designed	A.BOOH
Checked	V.OSADCHIY
Authorised	A.CARR

Client	CITY OF MELTON
Project	TOOLERN PSP ABEY ROAD / SHOGAKI DRIVE MELTON SOUTH
Title	INTERIM / ULTIMATE PSP CONCEPT LAYOUT

Status	<b>PRELIMINARY</b> NOT TO BE USED FOR CONSTRUCTION PURPOSES		
Date	10.12.2021	Scale	1:5000
Drawing Number	V191096-TR-DG-2638	Size	A1
Revision		Revision	2

LEGEND	
ULTIMATE DESIGN	- [Orange Line]
INTERIM DESIGN	- [Black Line]
PROPOSED BOUNDARY	- [Blue Line]
EXISTING BOUNDARY	- [Brown Line]
DESIGN BY OTHERS	- [Light Blue Line]



Rev	Date	Description	Drawn	Appr.
2	17.03.2022	COUNCIL COMMENTS	AB	AC
1	10.12.2021	ISSUED FOR INFORMATION	AB	AC

© Cardno Limited All Rights Reserved.  
 This document is produced by Cardno Limited solely for the benefit of and use by the client in accordance with the terms of the retainer. Cardno Limited does not and shall not assume any responsibility or liability whatsoever to any third party arising out of any use or reliance by third party on the content of this document.

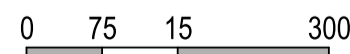

**WARNING**  
 BEWARE OF UNDERGROUND SERVICES  
 THE LOCATIONS OF UNDERGROUND SERVICES SHOWN ARE APPROXIMATE ONLY AND THEIR EXACT POSITION SHOULD BE PROVEN ON SITE.

GENERAL NOTE:  
 1. BASE INFORMATION SUPPLIED BY NEARMAP  
 2. ALL DIMENSIONS ARE TO FACE OF KERB AND CHANNEL U.N.O.  
 3. DECLARED MAIN ROAD - EXFORD ROAD (SPEED ZONE 60KM/H)  
 LOCAL ROAD - PROPOSED CONNECTOR (SPEED ZONE 60KM/H)



ABN: 47 106 610 913  
 501 Swanston Street, Melbourne, VIC Australia 3000  
 Phone (+61 3) 8415 7777 Fax (+61 3) 8415 7788  
 Email: victoria@cardno.com.au Web: www.cardno.com.au/victoria

Drawn	A.BOOTH
Designed	A.BOOTH
Checked	V.OSADCHIY
Authorised	A.CARR

Client	CITY OF MELTON
Project	TOOLERN PSP EXFORD ROAD MELTON SOUTH
Title	INTERIM / ULTIMATE PSP CONCEPT LAYOUT

Status	<b>PRELIMINARY</b> NOT TO BE USED FOR CONSTRUCTION PURPOSES		
Date	10.12.2021	Scale	1:7500
Drawing Number	V191096-TR-DG-2639	Size	A1
Revision		Revision	2

APPENDIX

I

BRIDGE DESIGNS

DATE PLOTTED: 3 July 2020 6:13 PM BY: JAMES MCHAMARA

XREFS: \\170524-CI-DG-2000-2010  
CAD File: P:20515 - Telem Project Structure Plan Review01 Building Structures\Drawings\191096-CI-DG-2001-2008.dwg

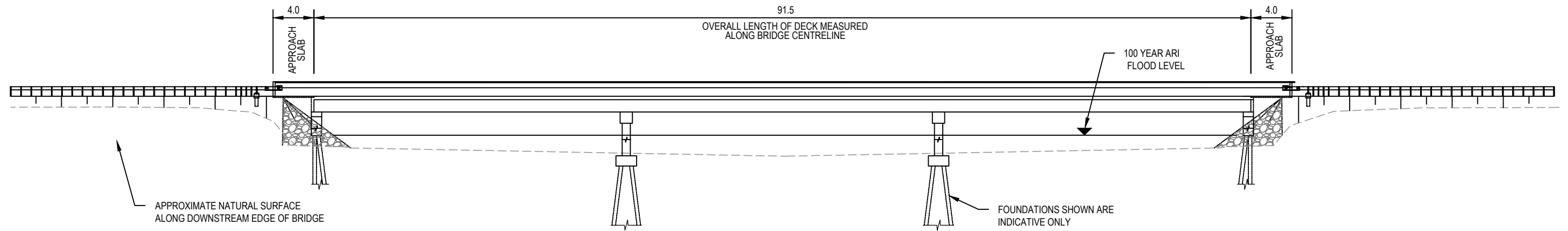

ELEVATION  
SCALE 1 : 400

NOTE: EXTENTS OF GUARDRAIL IS INDICATIVE ONLY AND SUBJECT TO DETAILED DESIGN

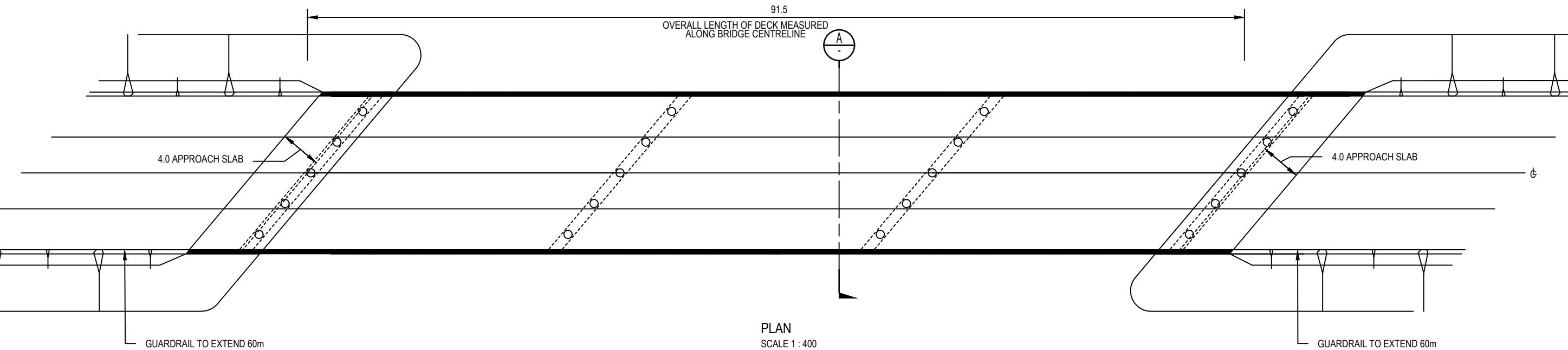

PLAN  
SCALE 1 : 400

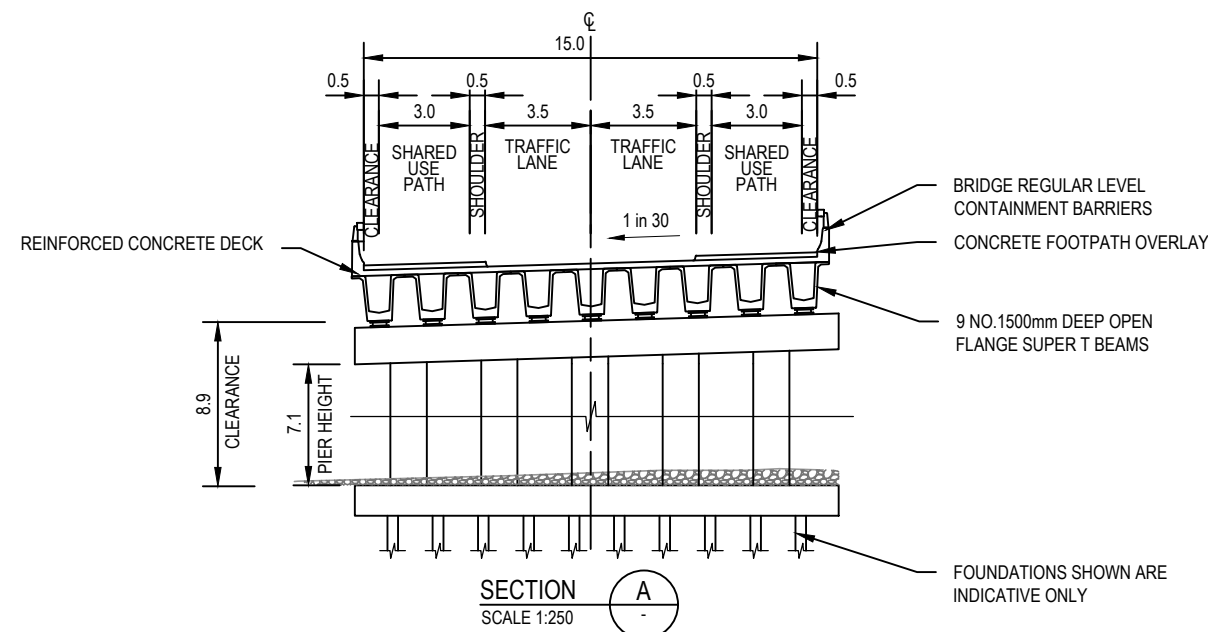

SECTION A  
SCALE 1:250

Rev	Date	Description	Des.	Verif.	Appd.
2	03/07/2020	PRELIMINARY ISSUE	JM		JT
1	26/03/2020	PRELIMINARY ISSUE	JM		

© Cardno Limited  
All Rights Reserved.  
This document is produced by Cardno Limited solely for the benefit of and use by the client in accordance with the terms of the retainer. Cardno Limited does not and shall not assume any responsibility or liability whatsoever to any third party arising out of any use or reliance by third party on the content of this document.

**Cardno**  
Shaping the Future

Cardno Victoria Pty Ltd | ABN 47 106 610 913  
Level 4, 501 Swanston Street  
Melbourne VIC 3000  
Tel: 03 8415 7777 Fax: 03 8415 7788  
Web: www.cardno.com.au

Drawn	JM	Date	25/03/2020
Checked		Date	
Designed	JM	Date	
Verified		Date	
Approved		Date	

Client	MELTON CITY COUNCIL
Project	BENCH MARK INFRASTRUCTURE COSTING
Title	BRIDGE TYPE BD03 SECONDARY ARTERIAL 91.5m LONG SUPER T BRIDGE INTERIM

Status	PRELIMINARY NOT TO BE USED FOR CONSTRUCTION PURPOSES		
Drawing Number	Scale AS SHOWN	Size A3	Revision 2
V191096-CI-DG-2001			

DATE PLOTTED: 3 July 2020 6:13 PM BY: JAMES MCHAMARA

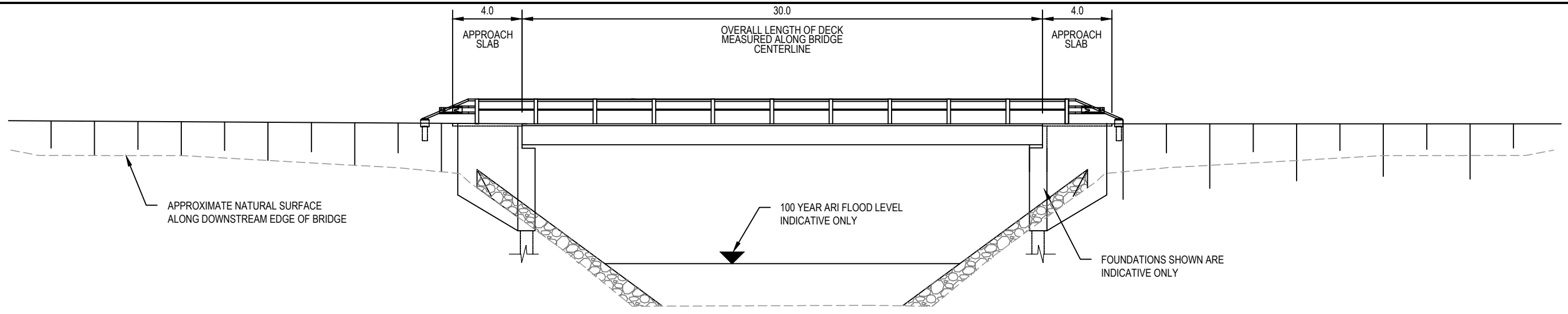

ELEVATION  
SCALE 1 : 250

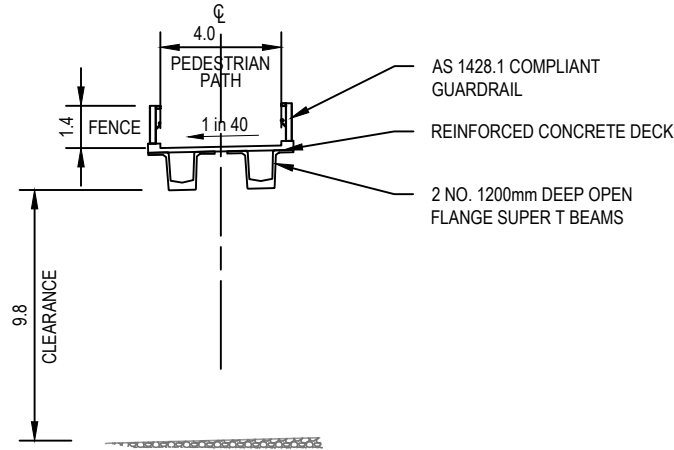
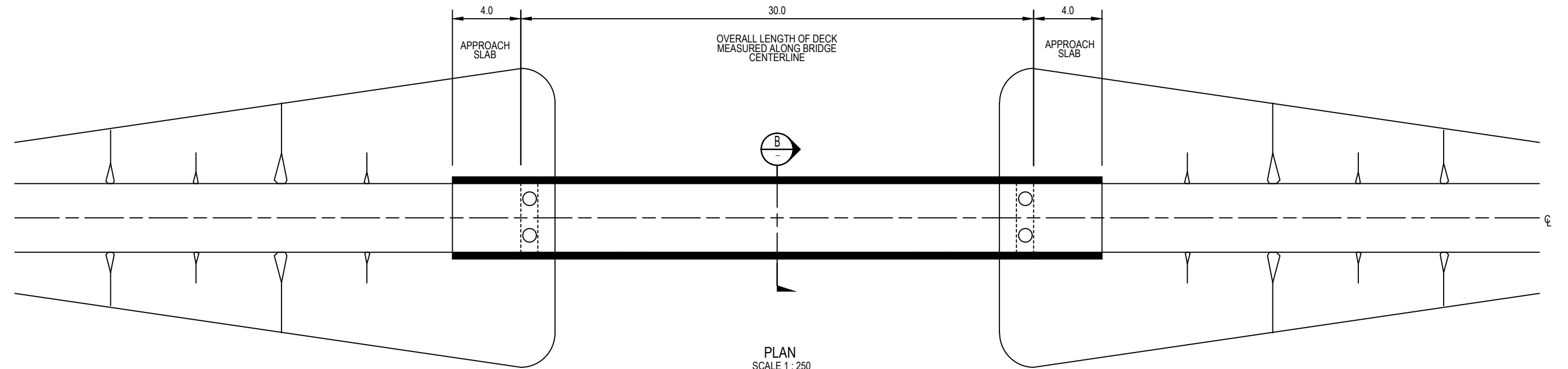

XREFS: Y170524-CI-DG-2000-2010  
CAD File: P:20515 - Telem Project Structure Plan Review01 Building Structures\Drawings\191096-CI-DG-2001-2008.dwg

Rev	Date	Description	Des.	Verif.	Appd.
2	03/07/2020	PRELIMINARY ISSUE	JM	JT	
1	26/03/2020	PRELIMINARY ISSUE	JM		

© Cardno Limited  
All Rights Reserved.  
This document is produced by Cardno Limited solely for the benefit of and use by the client in accordance with the terms of the retainer. Cardno Limited does not and shall not assume any responsibility or liability whatsoever to any third party arising out of any use or reliance by third party on the content of this document.

**Cardno**  
Shaping the Future

Cardno Victoria Pty Ltd | ABN 47 106 610 913  
Level 4, 501 Swanston Street  
Melbourne VIC 3000  
Tel: 03 8415 7777 Fax: 03 8415 7788  
Web: www.cardno.com.au

Drawn	JM	Date	26/03/2020
Checked		Date	
Designed	JM	Date	
Verified		Date	
Approved		Date	

Client	MELTON CITY COUNCIL
Project	BENCH MARK INFRASTRUCTURE COSTING
Title	BRIDGE TYPE BD04 AND BD05 PEDESTRIAN 30m LONG SUPER T BRIDGE INTERIM

Status	<b>PRELIMINARY</b> NOT TO BE USED FOR CONSTRUCTION PURPOSES		
Drawing Number	Scale AS SHOWN	Size A3	Revision 2
V191096-CI-DG-2002			

DATE PLOTTED: 3 July 2020 6:13 PM BY: JAMES MCHAMARA

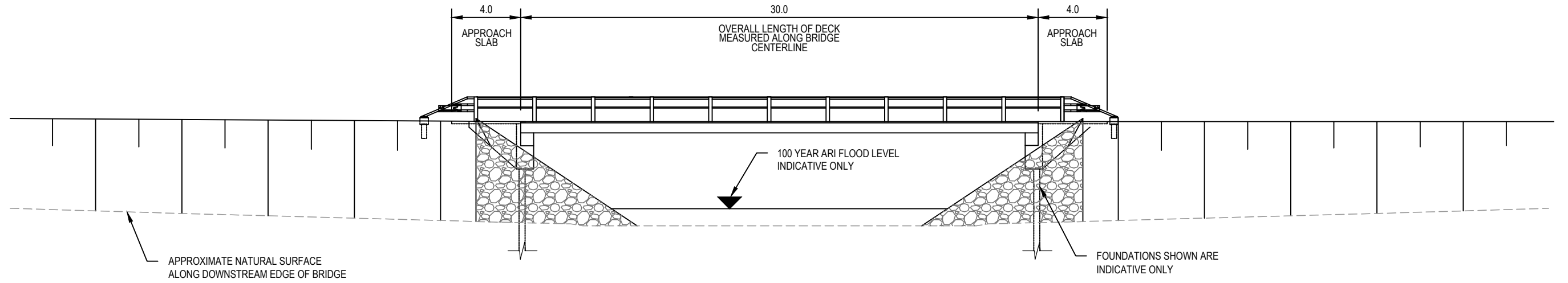

ELEVATION  
SCALE 1 : 250

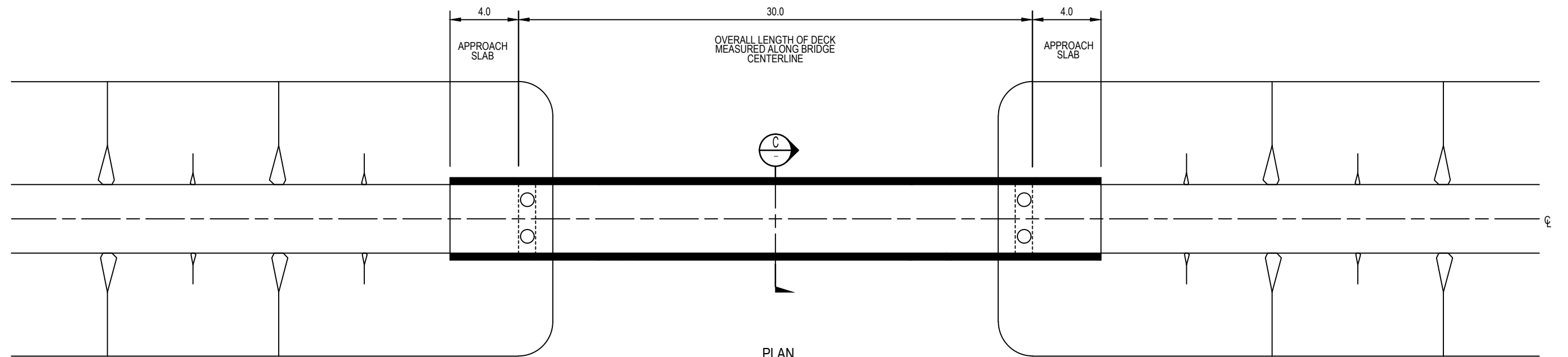

PLAN  
SCALE 1 : 250

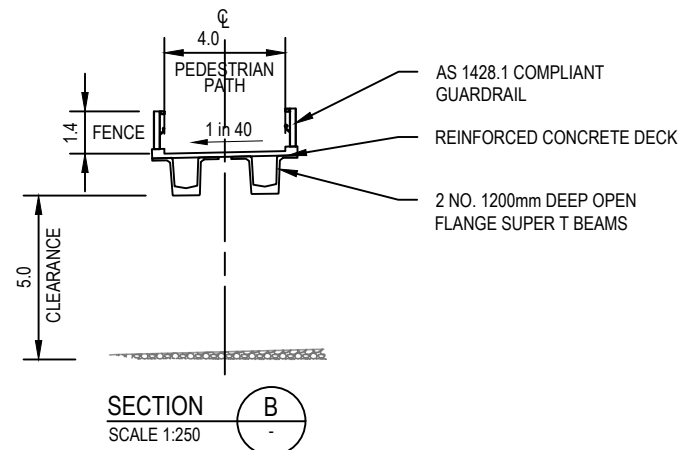

XREFS: Y:\70524-CI-DG-2006-2010  
CAD File: P:\20515 - Tealton Precast Structures\Drawings\191096-CI-DG-2001-2008.dwg

Rev	Date	Description	Des.	Verif.	Appd.
2	03/07/2020	PRELIMINARY ISSUE	JM	JT	
1	26/03/2020	PRELIMINARY ISSUE	JM		

© Cardno Limited  
All Rights Reserved.  
This document is produced by Cardno Limited solely for the benefit of and use by the client in accordance with the terms of the retainer. Cardno Limited does not and shall not assume any responsibility or liability whatsoever to any third party arising out of any use or reliance by third party on the content of this document.

**Cardno**  
Shaping the Future

Cardno Victoria Pty Ltd | ABN 47 106 610 913  
Level 4, 501 Swanston Street  
Melbourne VIC 3000  
Tel: 03 8415 7777 Fax: 03 8415 7788  
Web: www.cardno.com.au

Drawn	JM	Date	26/03/2020
Checked		Date	
Designed	JM	Date	
Verified		Date	
Approved		Date	

Client	MELTON CITY COUNCIL
Project	BENCH MARK INFRASTRUCTURE COSTING
Title	BRIDGE TYPE BD06, BD12, BD13, BD14 PEDESTRIAN 30m LONG SUPER T BRIDGE INTERIM

Status	<b>PRELIMINARY</b> NOT TO BE USED FOR CONSTRUCTION PURPOSES	
Scale	AS SHOWN	Size A3
Drawing Number	V191096-CI-DG-2003	
Revision	2	

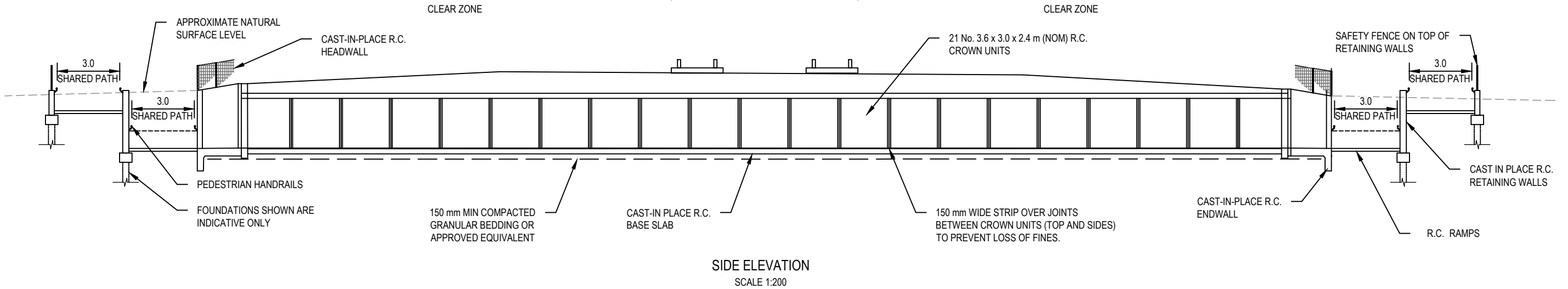
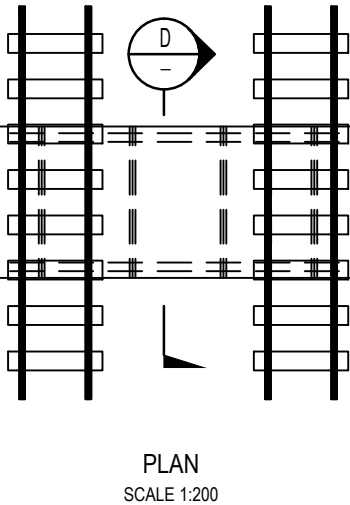
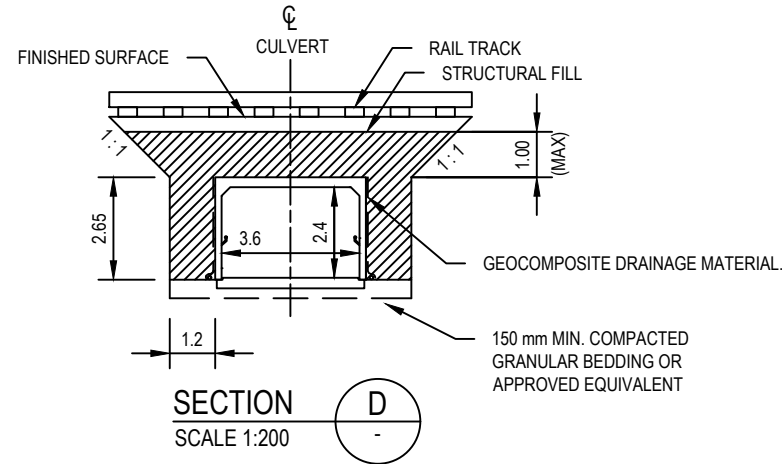
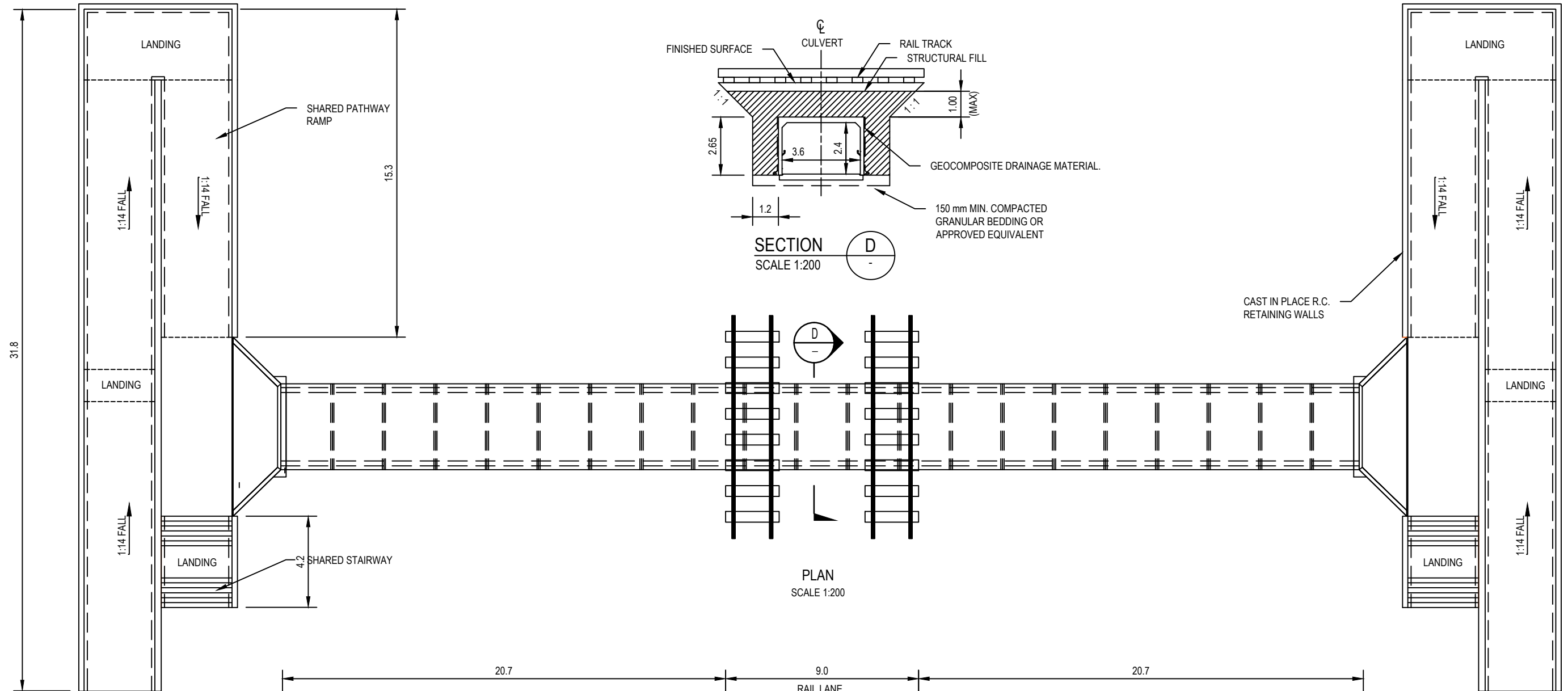

Rev	Date	Description	Des.	Verif.	Appd.
03/07/2020		PRELIMINARY ISSUE	JM		JT
1	26/03/2020	PRELIMINARY ISSUE	JM		

© Cardno Limited  
All Rights Reserved.  
This document is produced by Cardno Limited solely for the benefit of and use by the client in accordance with the terms of the retainer. Cardno Limited does not and shall not assume any responsibility or liability whatsoever to any third party arising out of any use or reliance by third party on the content of this document.

Cardno Victoria Pty Ltd | ABN 47 106 610 913  
Level 4, 501 Swanston Street  
Melbourne VIC 3000  
Tel: 03 8415 7777 Fax: 03 8415 7788  
Web: www.cardno.com.au

Drawn	JM	Date	26/03/2020
Checked		Date	
Designed		Date	
Verified		Date	
Approved		Date	

Client	MELTON CITY COUNCIL
Project	BENCH MARK INFRASTRUCTURE COSTING
Title	BRIDGE TYPE BD07, BD08, BD09, BD10 AND BD11 50m LONG BOX CULVERT INTERIM

Status	<b>PRELIMINARY</b>	
	NOT TO BE USED FOR CONSTRUCTION PURPOSES	
Drawing Number	V191096-CI-DG-2004	Revision
Scale	AS SHOWN	Size
		A3
		2

DATE PLOTTED: 3 July 2020 6:17 PM BY: JAMES MCHAMARA

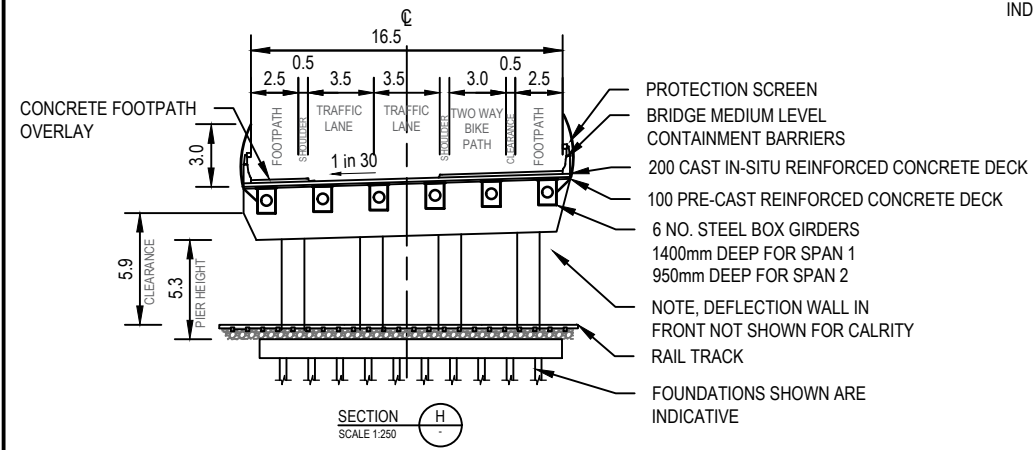
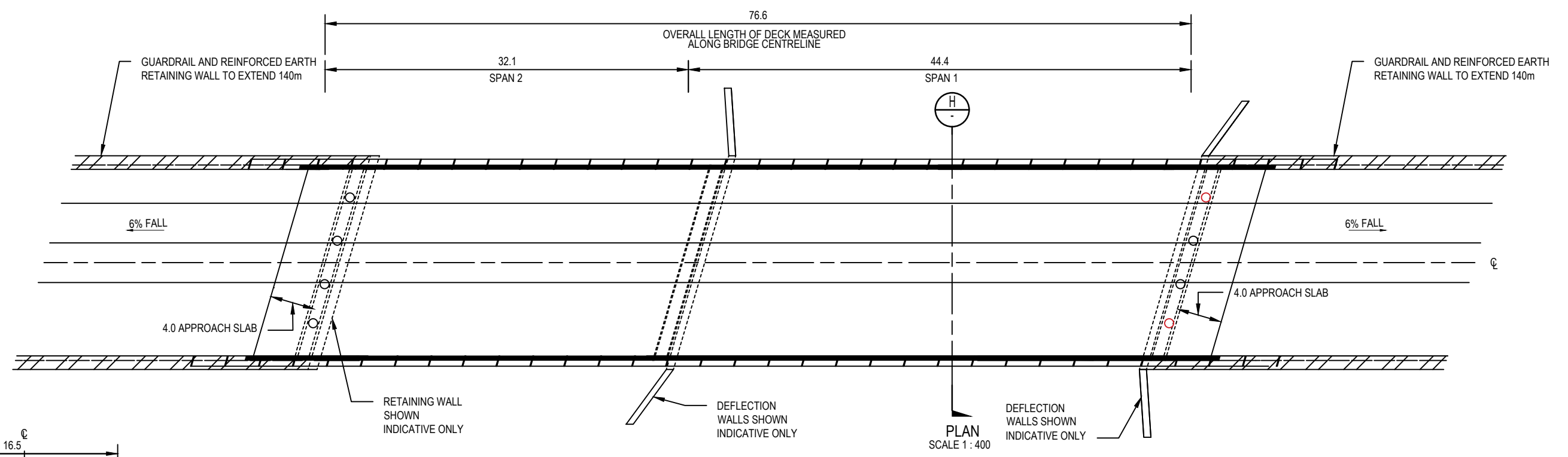
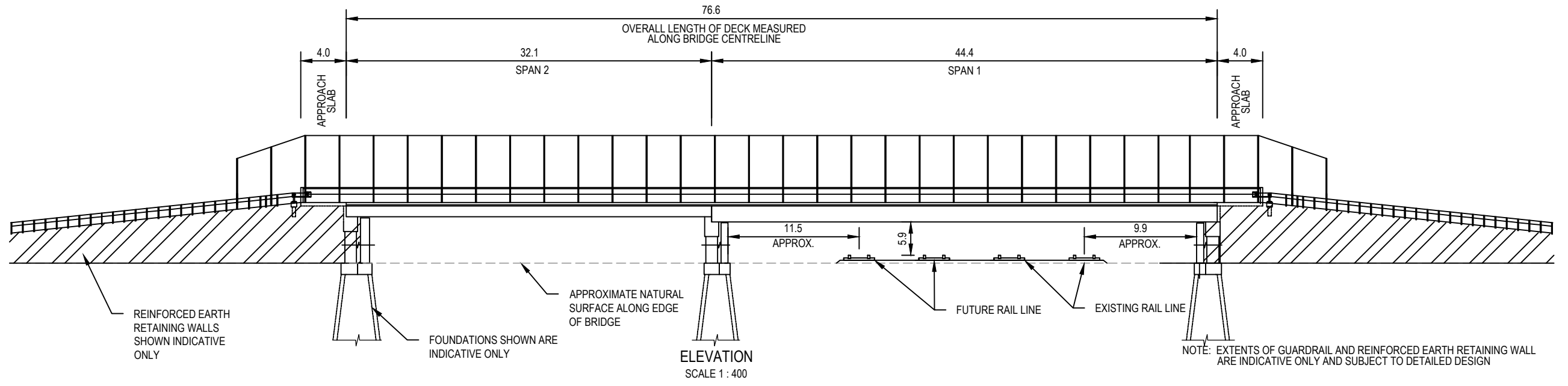

XREFS: V170524-CI-DG-2000-2010  
 CAD File: P:20515 - Tealen Precast Structure Plan Review01 Building Structures Drawings\191096-CI-DG-2001-2008.dwg

Rev	Date	Description	Des.	Verif.	Appd.
2	03/07/2020	PRELIMINARY ISSUE	JM		JT
1	26/03/2020	PRELIMINARY ISSUE	JM		

© Cardno Limited  
All Rights Reserved.

This document is produced by Cardno Limited solely for the benefit of and use by the client in accordance with the terms of the retainer. Cardno Limited does not and shall not assume any responsibility or liability whatsoever to any third party arising out of any use or reliance by third party on the content of this document.

**Cardno**  
Shaping the Future

Cardno Victoria Pty Ltd | ABN 47 106 610 913  
Level 4, 501 Swanston Street  
Melbourne VIC 3000  
Tel: 03 8415 7777 Fax: 03 8415 7788  
Web: www.cardno.com.au

Drawn	JM	Date	26/03/2020
Checked		Date	
Designed		Date	
Verified		Date	
Approved		Date	

Client: MELTON CITY COUNCIL

Project: BENCH MARK INFRASTRUCTURE COSTING

Title: BRIDGE TYPE BD15 - EAST ROAD - 5.9M CLEARANCE  
76.6m LONG BOX GIRDER  
INTERIM

Status	<b>PRELIMINARY</b>		
	NOT TO BE USED FOR CONSTRUCTION PURPOSES		
Scale	AS SHOWN	Size	A3
Drawing Number	V191096-CI-DG-2007		Revision
			2