

LEGEND	
ULTIMATE DESIGN	- - - - -
INTERIM DESIGN	- - - - -
PROPOSED BOUNDARY	- - - - -
EXISTING BOUNDARY	- - - - -

Rev	Date	Description	Drawn	Appr.
6	10.05.2021	COUNCIL COMMENTS	AB	AC
5	09.04.2021	COUNCIL COMMENTS	AB	AC
4	05.11.2020	COUNCIL AND DoT COMMENTS	EC	BM
3	05.06.2020	GENERAL AMENDMENTS	LS	TM
2	03.04.2020	COUNCIL COMMENTS	LS	TM
1	05.03.2020	ISSUED FOR INFORMATION	LS	TM

© Cardno Limited All Rights Reserved.
 This document is produced by Cardno Limited solely for the benefit of and use by the client in accordance with the terms of the retainer. Cardno Limited does not and shall not assume any responsibility or liability whatsoever to any third party arising out of any use or reliance by third party on the content of this document.

0 10 20 40
 1:1000 @ A1

WARNING
 BEWARE OF UNDERGROUND SERVICES
 THE LOCATIONS OF UNDERGROUND SERVICES SHOWN ARE APPROXIMATE ONLY AND THEIR EXACT POSITION SHOULD BE PROVEN ON SITE.

GENERAL NOTES:
 1. BASE INFORMATION SUPPLIED BY NEARMAP.
 2. ALL DIMENSIONS ARE TO FACE OF KERB AND CHANNEL U.N.O.
 3. LOCAL ROAD - TOOLERN ROAD (SPEED ZONE 60KM/H)
 - PROPOSED CONNECTOR ROAD (SPEED ZONE 50KM/H)

ABN: 47 106 610 913
 501 Swanston Street, Melbourne, VIC Australia 3000
 Phone (+61 3) 8415 7777 Fax (+61 3) 8415 7788
 Email: victoria@cardno.com.au Web: www.cardno.com.au/victoria

Drawn	L. SIMPSON
Designed	L. SIMPSON
Checked	C. SANSTOUPET
Authorised	T. MCKINLEY

Client	CITY OF MELTON
Project	TOOLERN PSP TOOLERN ROAD / PROPOSED CONNECTOR ROAD MELTON SOUTH
Title	IT22 - INTERIM PSP INTERSECTION CONCEPT LAYOUT

Status	PRELIMINARY NOT TO BE USED FOR CONSTRUCTION PURPOSES		
Date	05.03.2020	Scale	1:1000
Drawing Number	V191096-TR-DG-2622	Size	A1
Revision		Revision	6

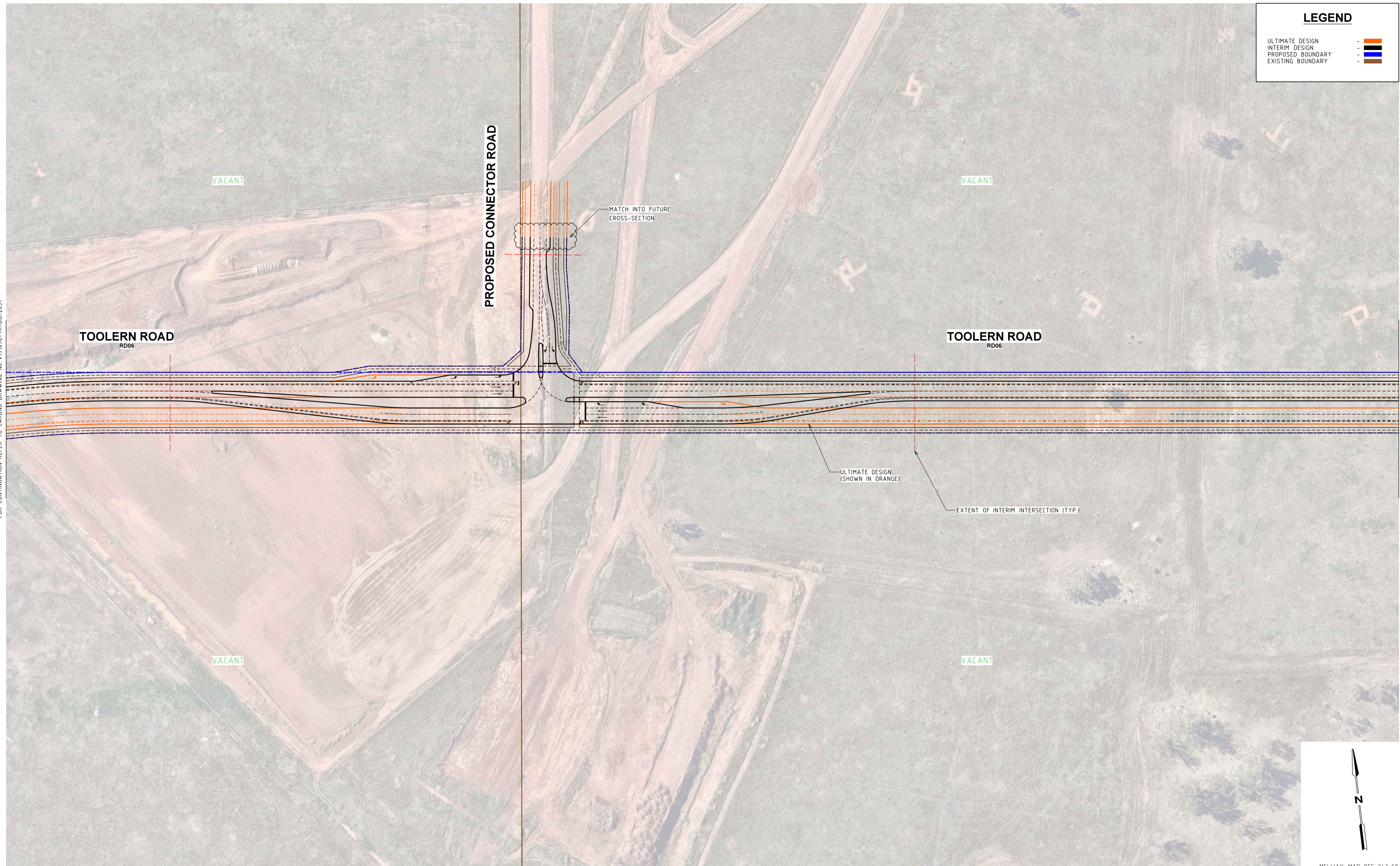

LEGEND	
ULTIMATE DESIGN	- - - - -
INTERIM DESIGN	- - - - -
PROPOSED BOUNDARY	- - - - -
EXISTING BOUNDARY	- - - - -

Rev	Date	Description	Drawn	Appr.
6	10.05.2021	COUNCIL COMMENTS	AB	AC
5	09.04.2021	COUNCIL COMMENTS	AB	AC
4	05.11.2020	COUNCIL AND DoT COMMENTS	EC	BM
3	05.06.2020	GENERAL AMENDMENTS	LS	TM
2	03.04.2020	COUNCIL COMMENTS	LS	TM
1	05.03.2020	ISSUED FOR INFORMATION	LS	TM

© Cardno Limited All Rights Reserved.
 This document is produced by Cardno Limited solely for the benefit of and use by the client in accordance with the terms of the retainer. Cardno Limited does not and shall not assume any responsibility or liability whatsoever to any third party arising out of any use or reliance by third party on the content of this document.

0 10 20 40
 1:1000 @ A1

WARNING
 BEWARE OF UNDERGROUND SERVICES
 THE LOCATIONS OF UNDERGROUND SERVICES SHOWN ARE APPROXIMATE ONLY AND THEIR EXACT POSITION SHOULD BE PROVEN ON SITE.

GENERAL NOTES:
 1. BASE INFORMATION SUPPLIED BY NEARMAP.
 2. ALL DIMENSIONS ARE TO FACE OF KERB AND CHANNEL U.N.O.
 3. LOCAL ROAD - TOOLERN ROAD (SPEED ZONE 60KM/H)
 - PROPOSED CONNECTOR ROAD (SPEED ZONE 50KM/H)

Cardno
 Shaping the Future

ABN: 47 106 610 913
 501 Swanston Street, Melbourne, VIC Australia 3000
 Phone (+61 3) 8415 7777 Fax (+61 3) 8415 7788
 Email: victoria@cardno.com.au Web: www.cardno.com.au/victoria

Drawn	L. SIMPSON
Designed	L. SIMPSON
Checked	C. SANSTOUPET
Authorised	T. MCKINLEY

Client	CITY OF MELTON
Project	TOOLERN PSP TOOLERN ROAD / PROPOSED CONNECTOR ROAD MELTON SOUTH
Title	IT23 - INTERIM PSP INTERSECTION CONCEPT LAYOUT

Status	PRELIMINARY NOT TO BE USED FOR CONSTRUCTION PURPOSES		
Date	05.03.2020	Scale	1:1000
Drawing Number	V191096-TR-DG-2623	Size	A1
Revision		Revision	6

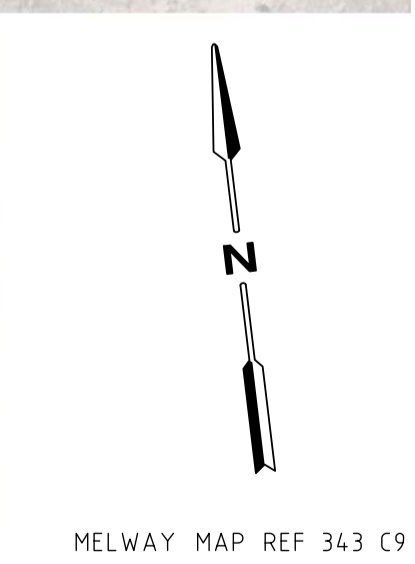

MELWAY MAP REF 343 C9

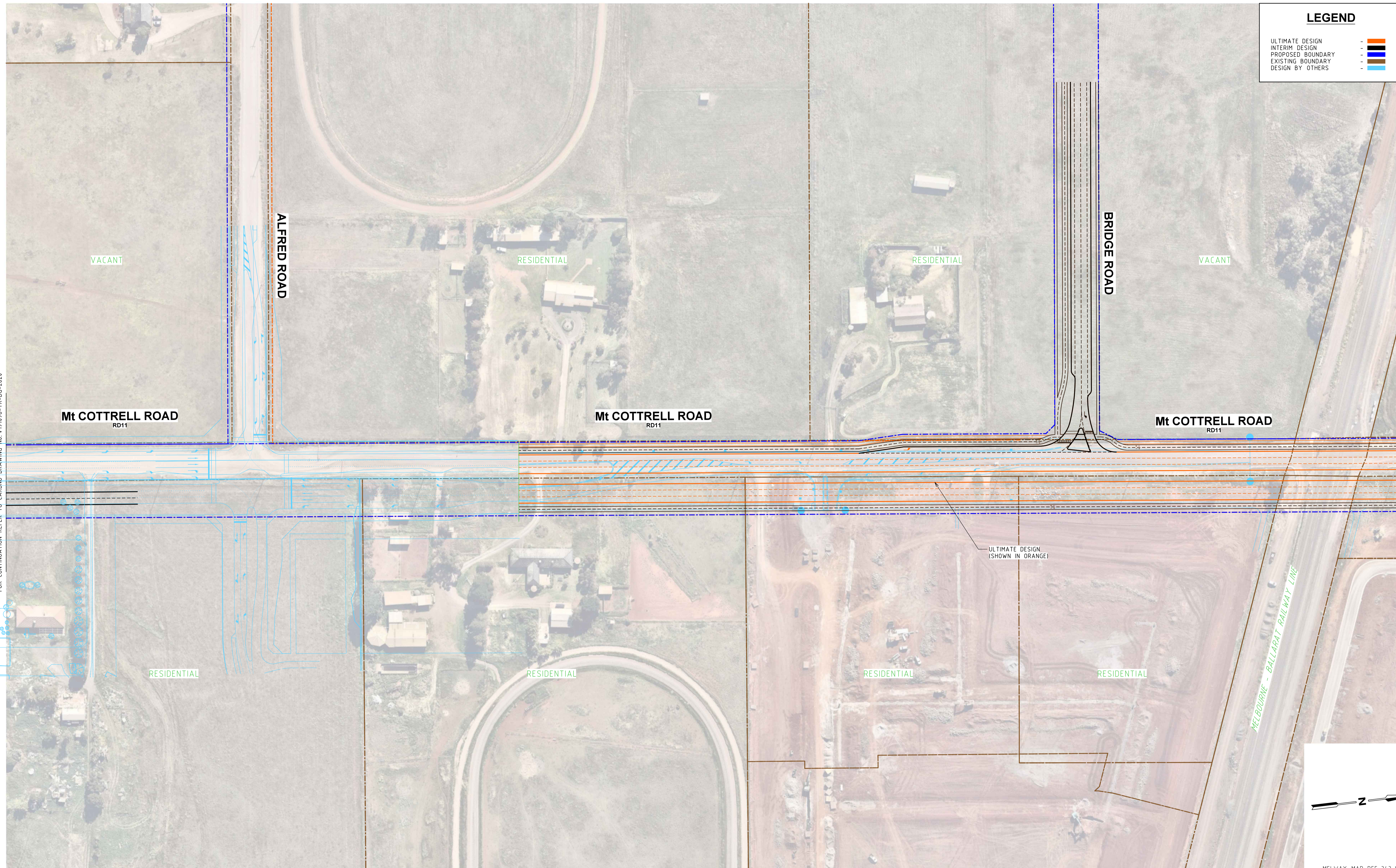

LEGEND	
ULTIMATE DESIGN	- - - - -
INTERIM DESIGN	- - - - -
PROPOSED BOUNDARY	- - - - -
EXISTING BOUNDARY	- - - - -
DESIGN BY OTHERS	- - - - -

Rev	Date	Description	Drawn	Appr.
6	10.05.2021	COUNCIL COMMENTS	AB	AC
5	09.04.2021	COUNCIL COMMENTS	AB	AC
4	05.11.2020	COUNCIL AND DoT COMMENTS	EC	BM
3	05.06.2020	GENERAL AMENDMENTS	LS	TM
2	03.04.2020	COUNCIL COMMENTS	LS	TM
1	05.03.2020	ISSUED FOR INFORMATION	LS	TM

© Cardno Limited All Rights Reserved.
 This document is produced by Cardno Limited solely for the benefit of and use by the client in accordance with the terms of the retainer. Cardno Limited does not and shall not assume any responsibility or liability whatsoever to any third party arising out of any use or reliance by third party on the content of this document.

0 10 20 40
 1:1000 @ A1

WARNING
 BEWARE OF UNDERGROUND SERVICES
 THE LOCATIONS OF UNDERGROUND SERVICES SHOWN ARE APPROXIMATE ONLY AND THEIR EXACT POSITION SHOULD BE PROVEN ON SITE.

GENERAL NOTES:
 1. BASE INFORMATION SUPPLIED BY SPIRE, REF No. 304953CF00.dwg & NEARMAP.
 2. ALL DIMENSIONS ARE TO FACE OF KERB AND CHANNEL U.N.O.
 3. LOCAL ROAD - M^T COTTRELL ROAD (SPEED ZONE 80KM/H)
 - ALFRED ROAD (SPEED ZONE 50KM/H)
 - BRIDGE ROAD (SPEED ZONE 50KM/H)

Cardno
 Shaping the Future

ABN: 47 106 610 913
 501 Swanston Street, Melbourne, VIC Australia 3000
 Phone (+61 3) 8415 7777 Fax (+61 3) 8415 7788
 Email: victoria@cardno.com.au Web: www.cardno.com.au/victoria

Drawn	L. SIMPSON
Designed	L. SIMPSON
Checked	C. SANSTOUPET
Authorised	T. MCKINLEY

Client	CITY OF MELTON
Project	TOOLERN PSP M ^T COTTRELL ROAD / BRIDGE ROAD MELTON SOUTH
Title	IT25 - INTERIM PSP INTERSECTION CONCEPT LAYOUT

Status	PRELIMINARY NOT TO BE USED FOR CONSTRUCTION PURPOSES		
Date	05.03.2020	Scale	1:1000
Drawing Number	V191096-TR-DG-2625	Size	A1
Revision		Revision	6

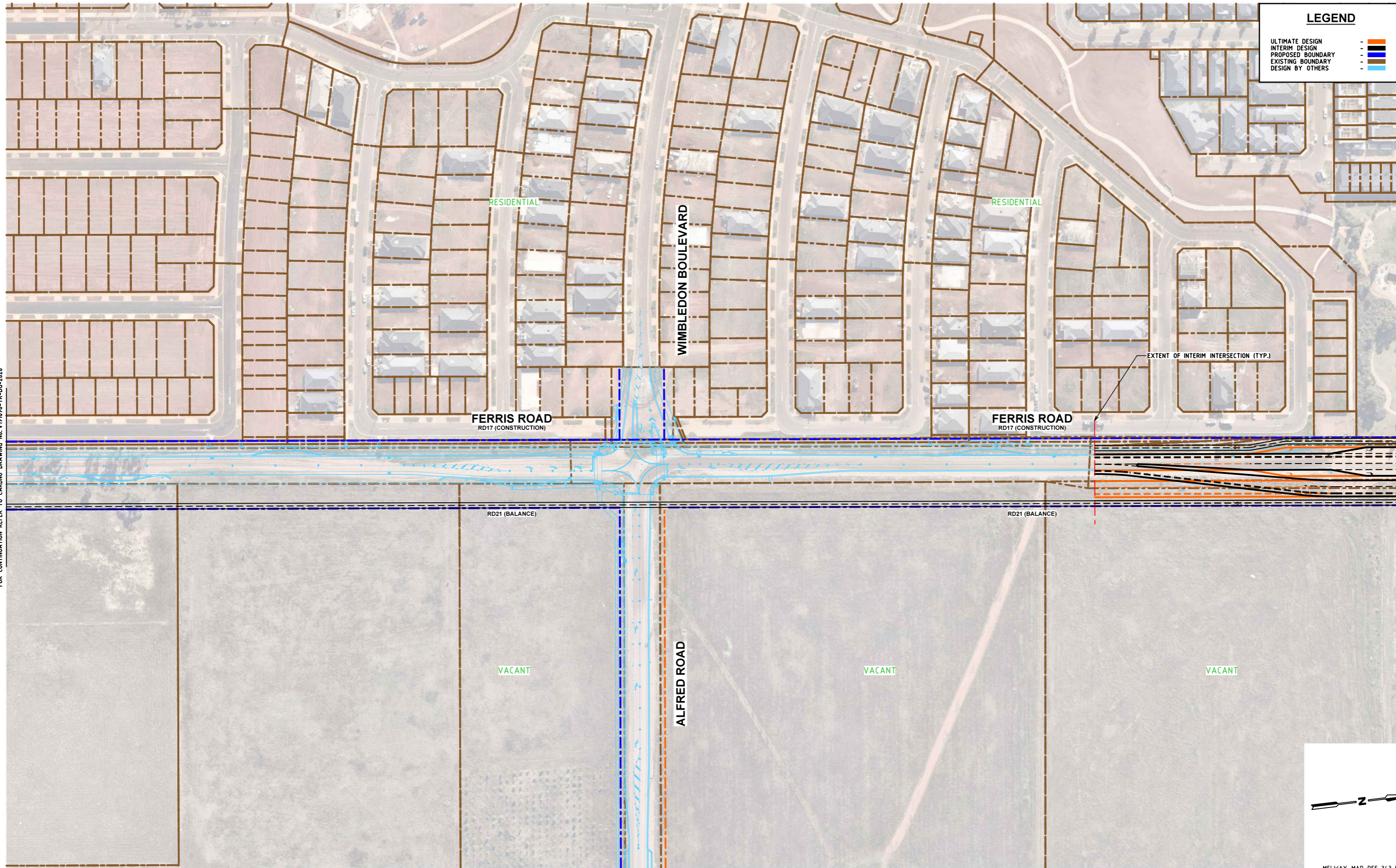

MELWAY MAP REF 343 F5

Rev	Date	Description	Drawn	Appr.
1	10.05.2021	ISSUED FOR INFORMATION	AB	AC

© Cardno Limited All Rights Reserved.
 This document is produced by Cardno Limited solely for the benefit of and use by the client in accordance with the terms of the retainer. Cardno Limited does not and shall not assume any responsibility or liability whatsoever to any third party arising out of any use or reliance by third party on the content of this document.

0 10 20 40
 1:1000 @ A1

WARNING
 BEWARE OF UNDERGROUND SERVICES
 THE LOCATIONS OF UNDERGROUND SERVICES SHOWN ARE APPROXIMATE ONLY AND THEIR EXACT POSITION SHOULD BE PROVEN ON SITE.

GENERAL NOTES:
 1. BASE INFORMATION SUPPLIED BY SMEC, REF No. 0611EFR-01-BASE.dwg, 0611EFR-02-BASE.dwg AND NEARMAP.
 2. ALL DIMENSIONS ARE TO FACE OF KERB AND CHANNEL U.N.O.
 3. LOCAL ROAD - FERRIS ROAD (SPEED ZONE 60KM/H)
 - BRIDGE ROAD (SPEED ZONE 60KM/H)
 - ALFRED ROAD (SPEED ZONE 50KM/H)
 - WIMBLETON ROAD (SPEED ZONE 50KM/H)

ABN: 47 106 610 913
 501 Swanston Street, Melbourne, VIC Australia 3000
 Phone (+61 3) 8415 7777 Fax (+61 3) 8415 7788
 Email: victoria@cardno.com.au Web: www.cardno.com.au/victoria

Drawn	A. BOOTH
Designed	A. BOOTH
Checked	V. OSADCHIY
Authorised	A. CARR

Client	CITY OF MELTON
Project	TOOLERN PSP FERRIS ROAD / ALFRED ROAD MELTON SOUTH
Title	IT27 - INTERIM PSP INTERSECTION CONCEPT LAYOUT

Status	PRELIMINARY NOT TO BE USED FOR CONSTRUCTION PURPOSES		
Date	07.05.2021	Scale	1:1000
Drawing Number	V191096-TR-DG-2627	Size	A1
Revision			1

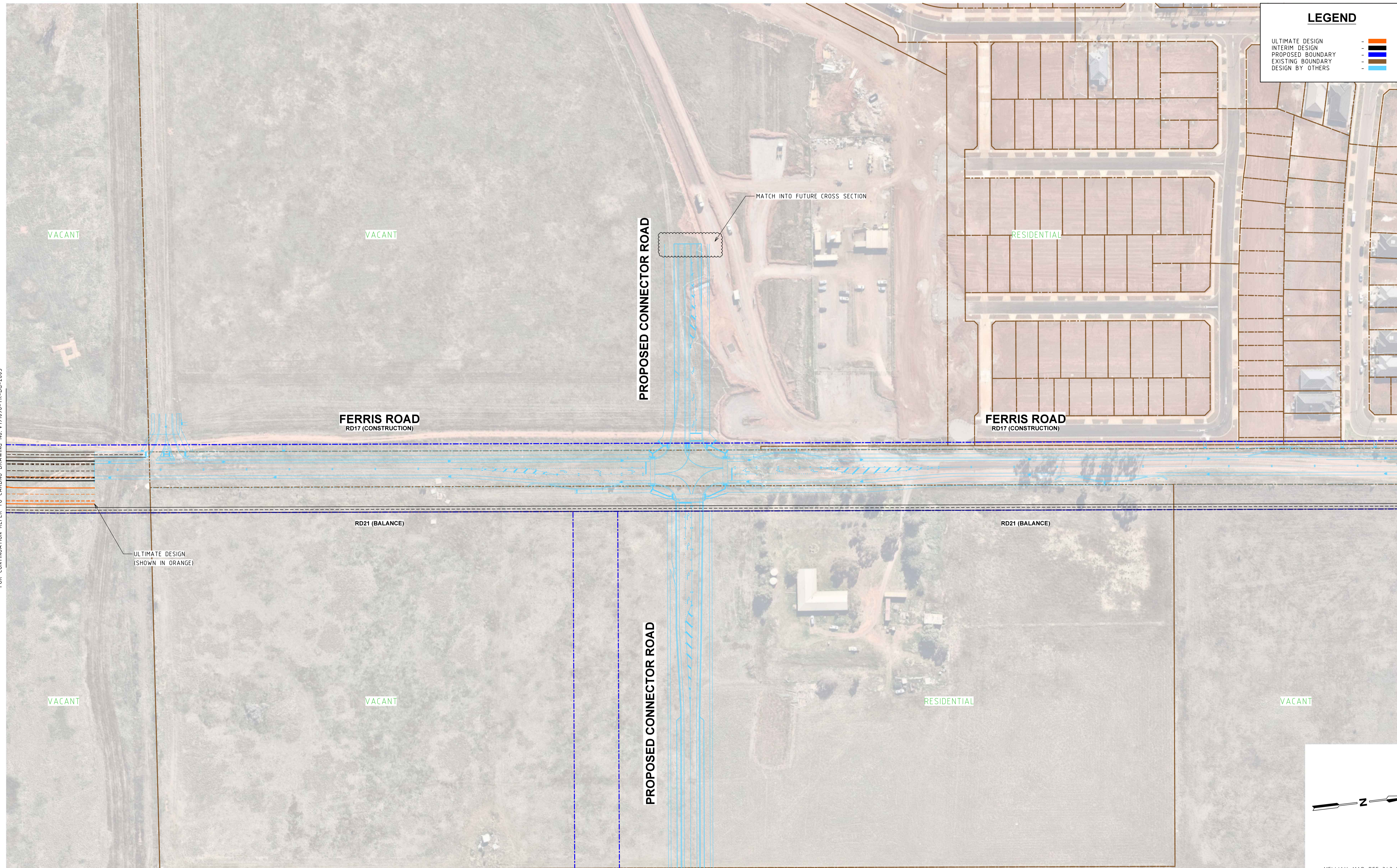

Rev	Date	Description	Drawn	Appr.
4	10.05.2021	COUNCIL COMMENTS	AB	AC
3	09.04.2021	COUNCIL COMMENTS	AB	AC
2	05.11.2020	COUNCIL AND DoT COMMENTS	EC	BM
1	05.06.2020	ISSUED FOR INFORMATION	LS	TM

© Cardno Limited All Rights Reserved.
 This document is produced by Cardno Limited solely for the benefit of and use by the client in accordance with the terms of the retainer. Cardno Limited does not and shall not assume any responsibility or liability whatsoever to any third party arising out of any use or reliance by third party on the content of this document.

0 10 20 40
 1:1000 @ A1

WARNING
 BEWARE OF UNDERGROUND SERVICES
 THE LOCATIONS OF UNDERGROUND SERVICES SHOWN ARE APPROXIMATE ONLY AND THEIR EXACT POSITION SHOULD BE PROVEN ON SITE.

GENERAL NOTES:
 1. BASE INFORMATION SUPPLIED BY SMEC, REF No. 0611EFR-02-BASE.dwg AND NEARMAP.
 2. ALL DIMENSIONS ARE TO FACE OF KERB AND CHANNEL U.N.O. (SPEED ZONE 60KM/H)
 3. LOCAL ROAD - FERRIS ROAD (SPEED ZONE 60KM/H)
 - PROPOSED CONNECTOR ROAD (SPEED ZONE 50KM/H)

ABN: 47 106 610 913
 501 Swanston Street, Melbourne, VIC Australia 3000
 Phone (+61 3) 8415 7777 Fax (+61 3) 8415 7788
 Email: victoria@cardno.com.au Web: www.cardno.com.au/victoria

Drawn	L. SIMPSON
Designed	L. SIMPSON
Checked	S. MCKENZIE
Authorised	T. MCKINLEY

Client	CITY OF MELTON
Project	TOOLERN PSP FERRIS ROAD / PROPOSED CONNECTOR ROAD MELTON SOUTH
Title	IT28 - INTERIM PSP INTERSECTION CONCEPT LAYOUT

Status	PRELIMINARY NOT TO BE USED FOR CONSTRUCTION PURPOSES		
Date	05.06.2020	Scale	1:1000
Drawing Number	V191096-TR-DG-2628	Size	A1
Revision		Revision	4

FOR CONTINUATION REFER TO CARDNO DRAWING No. V191096-TR-DG-2615

FOR CONTINUATION REFER TO CARDNO DRAWING No. V191096-TR-DG-2613

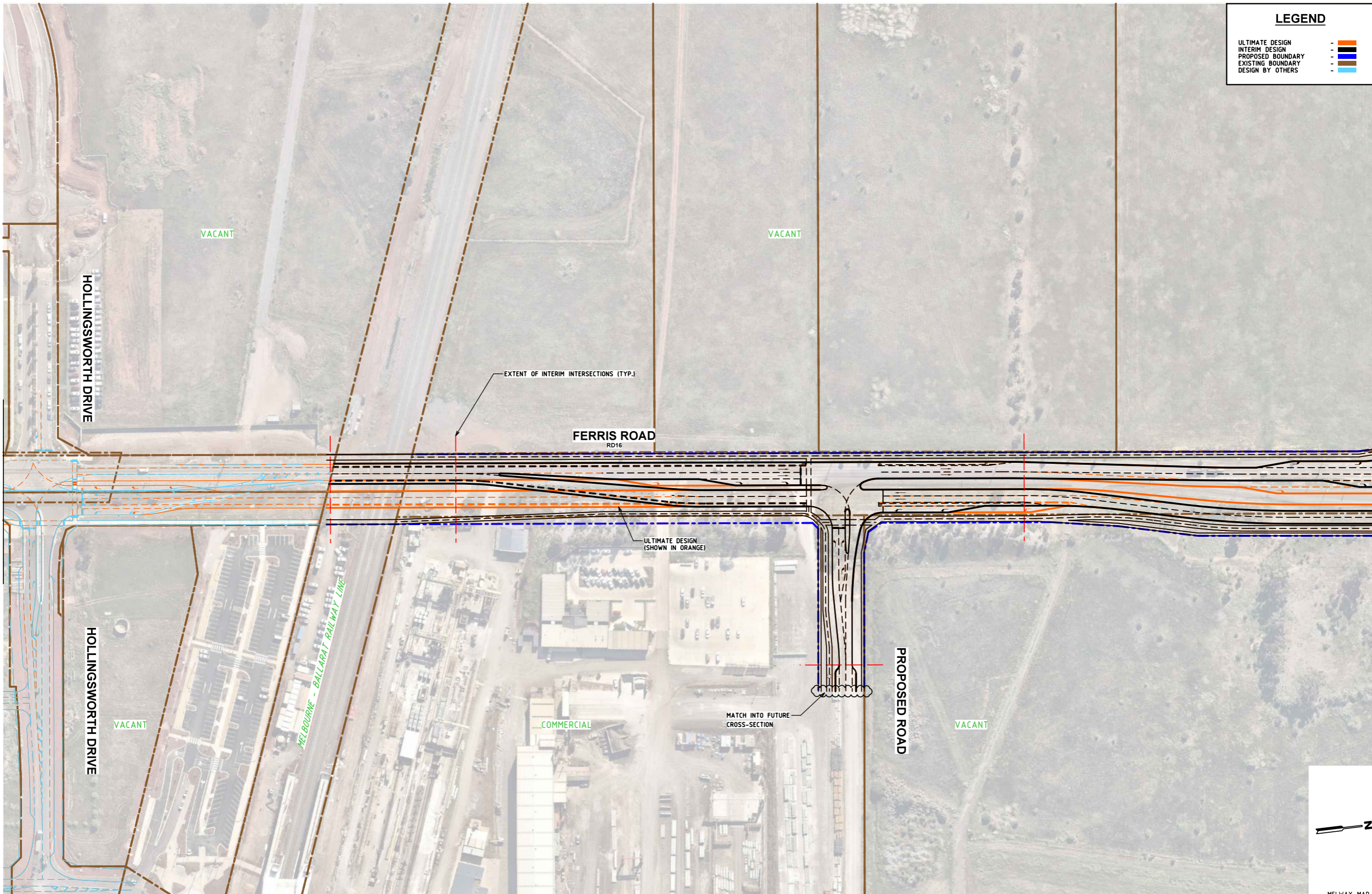

LEGEND	
ULTIMATE DESIGN	- - - - -
INTERIM DESIGN	- - - - -
PROPOSED BOUNDARY	- - - - -
EXISTING BOUNDARY	- - - - -
DESIGN BY OTHERS	- - - - -



MELWAY MAP REF 343 F4

Rev	Date	Description	Drawn	Appr.
1	10.05.2021	ISSUED FOR INFORMATION	AB	AC

© Cardno Limited All Rights Reserved.
 This document is produced by Cardno Limited solely for the benefit of and use by the client in accordance with the terms of the retainer. Cardno Limited does not and shall not assume any responsibility or liability whatsoever to any third party arising out of any use or reliance by third party on the content of this document.

0 10 20 40
 1:1000 @ A1

WARNING
 BEWARE OF UNDERGROUND SERVICES
 THE LOCATIONS OF UNDERGROUND SERVICES SHOWN ARE APPROXIMATE ONLY AND THEIR EXACT POSITION SHOULD BE PROVEN ON SITE.

GENERAL NOTES:
 1. BASE INFORMATION SUPPLIED BY CARDNO, REF No. V180547-TR-XR-PF01 & NEARMAP.
 2. ALL DIMENSIONS ARE TO FACE OF KERB AND CHANNEL U.N.O.
 3. LOCAL ROAD - FERRIS ROAD (SPEED ZONE 60KM/H)
 - PROPOSED ROAD (SPEED ZONE 60KM/H)
 - HOLLINGSWORTH DRIVE (SPEED ZONE 60KM/H)

ABN: 47 106 610 913
 501 Swanston Street, Melbourne, VIC Australia 3000
 Phone (+61 3) 8415 7777 Fax (+61 3) 8415 7788
 Email: victoria@cardno.com.au Web: www.cardno.com.au/victoria

Drawn	A. BOOTH
Designed	A. BOOTH
Checked	V. OSADCHIY
Authorised	A. CARR

Client	CITY OF MELTON
Project	TOOLERN PSP FERRIS ROAD / PROPOSED ROAD MELTON SOUTH
Title	IT29 - INTERIM PSP INTERSECTION CONCEPT LAYOUT

Status	PRELIMINARY NOT TO BE USED FOR CONSTRUCTION PURPOSES		
Date	07.05.2021	Scale	1:1000
Drawing Number	V191096-TR-DG-2629	Size	A1
Revision			1