

LEGEND	
ULTIMATE DESIGN	
INTERIM DESIGN	
PROPOSED BOUNDARY	
EXISTING BOUNDARY	

Rev	Date	Description	Drawn	Appr.
6	10.05.2021	COUNCIL COMMENTS	AB	AC
5	09.04.2021	COUNCIL COMMENTS	AB	AC
4	05.11.2020	COUNCIL AND DoT COMMENTS	EC	BM
3	05.06.2020	GENERAL AMENDMENTS	LS	TM
2	03.04.2020	COUNCIL COMMENTS	LS	TM
1	05.03.2020	ISSUED FOR INFORMATION	LS	TM

© Cardno Limited All Rights Reserved.
 This document is produced by Cardno Limited solely for the benefit of and use by the client in accordance with the terms of the retainer. Cardno Limited does not and shall not assume any responsibility or liability whatsoever to any third party arising out of any use or reliance by third party on the content of this document.

0 10 20 40
 1:1000 @ A1

WARNING
 BEWARE OF UNDERGROUND SERVICES
 THE LOCATIONS OF UNDERGROUND SERVICES SHOWN ARE APPROXIMATE ONLY AND THEIR EXACT POSITION SHOULD BE PROVEN ON SITE.

GENERAL NOTES:
 1. BASE INFORMATION SUPPLIED BY NEARMAP.
 2. ALL DIMENSIONS ARE TO FACE OF KERB AND CHANNEL U.N.O. (SPEED ZONE 80KM/H)
 3. LOCAL ROAD - SHOGAKI DRIVE (SPEED ZONE 80KM/H)
 - PROPOSED CONNECTOR ROAD (SPEED ZONE 50KM/H)

Cardno
 Shaping the Future

ABN: 47 106 610 913
 501 Swanston Street, Melbourne, VIC Australia 3000
 Phone (+61 3) 8415 7777 Fax (+61 3) 8415 7788
 Email: victoria@cardno.com.au Web: www.cardno.com.au/victoria

Drawn	L. SIMPSON
Designed	L. SIMPSON
Checked	C. SANSTOUPET
Authorised	T. MCKINLEY

Client	CITY OF MELTON
Project	TOOLERN PSP SHOGAKI DRIVE / PROPOSED CONNECTOR ROAD MELTON SOUTH
Title	IT12 - INTERIM PSP INTERSECTION CONCEPT LAYOUT

Status	PRELIMINARY NOT TO BE USED FOR CONSTRUCTION PURPOSES		
Date	05.03.2020	Scale	1:1000
Drawing Number	V191096-TR-DG-2612	Size	A1
Revision		Revision	6

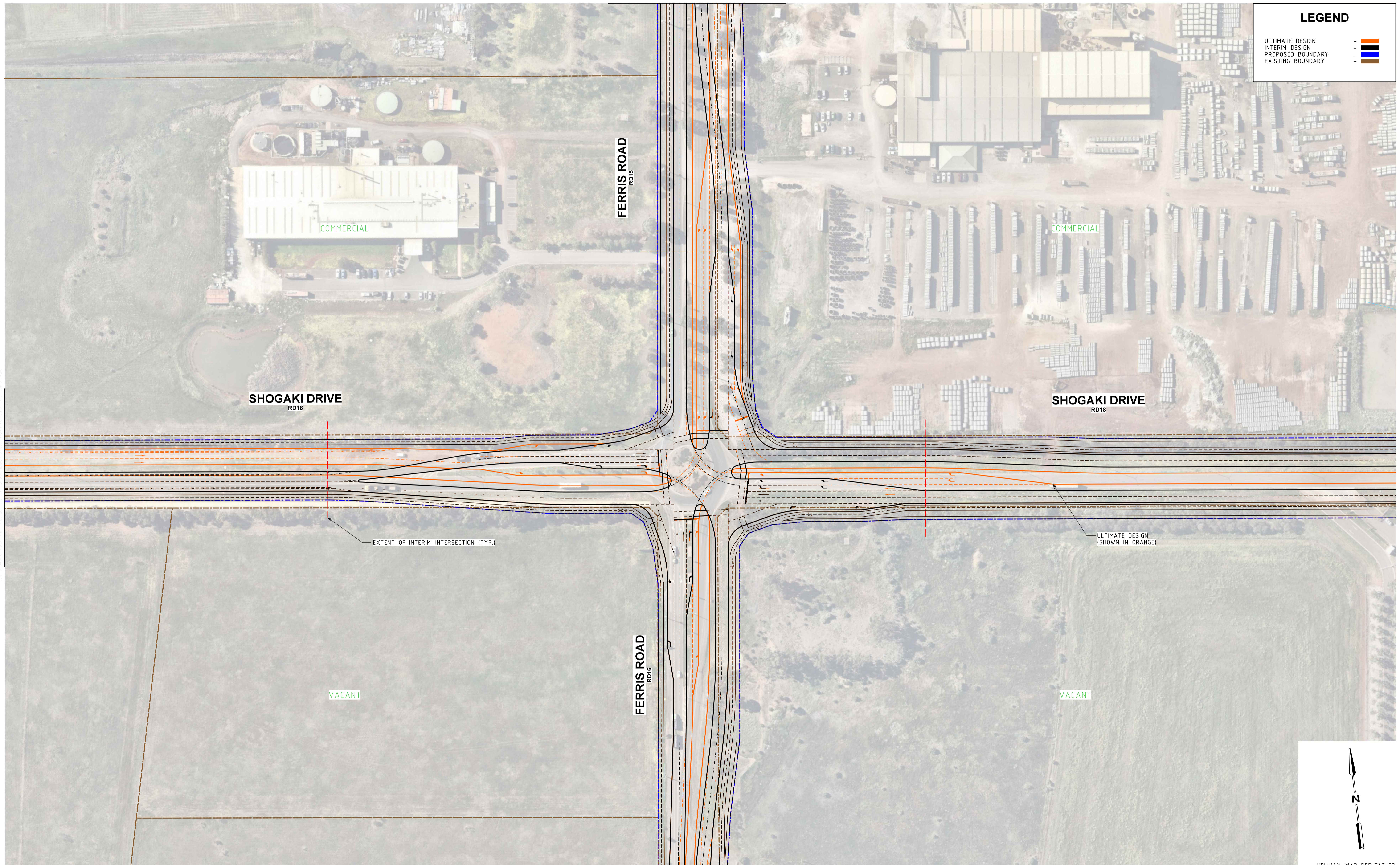

Rev	Date	Description	Drawn	Appr.
6	07.05.2021	COUNCIL COMMENTS	AB	AC
5	09.04.2021	COUNCIL COMMENTS	AB	AC
4	05.11.2020	COUNCIL AND DoT COMMENTS	EC	BM
3	05.06.2020	GENERAL AMENDMENTS	LS	TM
2	03.04.2020	COUNCIL COMMENTS	LS	TM
1	05.03.2020	ISSUED FOR INFORMATION	LS	TM

© Cardno Limited All Rights Reserved.
 This document is produced by Cardno Limited solely for the benefit of and use by the client in accordance with the terms of the retainer. Cardno Limited does not and shall not assume any responsibility or liability whatsoever to any third party arising out of any use or reliance by third party on the content of this document.

0 10 20 40
 1:1000 @ A1

WARNING
 BEWARE OF UNDERGROUND SERVICES
 THE LOCATIONS OF UNDERGROUND SERVICES SHOWN ARE APPROXIMATE ONLY AND THEIR EXACT POSITION SHOULD BE PROVEN ON SITE.

GENERAL NOTES:
 1. BASE INFORMATION SUPPLIED BY NEARMAP.
 2. ALL DIMENSIONS ARE TO FACE OF KERB AND CHANNEL U.N.O. (SPEED ZONE 80KM/H)
 3. LOCAL ROAD - SHOGAKI DRIVE (SPEED ZONE 60KM/H)
 - FERRIS ROAD (SPEED ZONE 60KM/H)

ABN: 47 106 610 913
 501 Swanston Street, Melbourne, VIC Australia 3000
 Phone (+61 3) 8415 7777 Fax (+61 3) 8415 7788
 Email: victoria@cardno.com.au Web: www.cardno.com.au/victoria

Drawn	L. SIMPSON
Designed	L. SIMPSON
Checked	C. SANSTOUPET
Authorised	T. MCKINLEY

Client	CITY OF MELTON
Project	TOOLERN PSP FERRIS ROAD / SHOGAKI DRIVE MELTON SOUTH
Title	IT13 - INTERIM PSP INTERSECTION CONCEPT LAYOUT

Status	PRELIMINARY		
NOT TO BE USED FOR CONSTRUCTION PURPOSES			
Date	05.03.2020	Scale	1:1000
Drawing Number	V191096-TR-DG-2613	Size	A1
Revision		Revision	6

FOR CONTINUATION REFER TO CARDNO DRAWING No. V191096-TR-DG-2615

FOR CONTINUATION REFER TO CARDNO DRAWING No. V191096-TR-DG-2617



LEGEND	
ULTIMATE DESIGN	
INTERIM DESIGN	
PROPOSED BOUNDARY	
EXISTING BOUNDARY	
DESIGN BY OTHERS	

PROPOSED ROAD

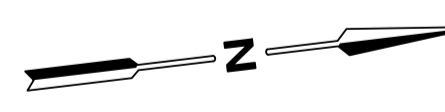

MELWAY MAP REF 343 F4

Rev	Date	Description	Drawn	Appr.
6	10.05.2021	COUNCIL COMMENTS	AB	AC
5	09.04.2021	COUNCIL COMMENTS	AB	AC
4	05.11.2020	COUNCIL AND DoT COMMENTS	EC	BM
3	05.06.2020	GENERAL AMENDMENTS	LS	TM
2	03.04.2020	COUNCIL COMMENTS	LS	TM
1	05.03.2020	ISSUED FOR INFORMATION	LS	TM

© Cardno Limited All Rights Reserved.
 This document is produced by Cardno Limited solely for the benefit of and use by the client in accordance with the terms of the retainer. Cardno Limited does not and shall not assume any responsibility or liability whatsoever to any third party arising out of any use or reliance by third party on the content of this document.

0 10 20 40
 1:1000 @ A1

WARNING
 BEWARE OF UNDERGROUND SERVICES
 THE LOCATIONS OF UNDERGROUND SERVICES SHOWN ARE APPROXIMATE ONLY AND THEIR EXACT POSITION SHOULD BE PROVEN ON SITE.

GENERAL NOTES:
 1. BASE INFORMATION SUPPLIED BY CARDNO, REF No. V180547-TR-XR-PF01 & NEARMAP.
 2. ALL DIMENSIONS ARE TO FACE OF KERB AND CHANNEL U.N.O.
 3. LOCAL ROAD - FERRIS ROAD (SPEED ZONE 60KM/H)
 - PROPOSED ROAD (SPEED ZONE 60KM/H)
 - HOLLINGSWORTH DRIVE (SPEED ZONE 60KM/H)

ABN: 47 106 610 913
 501 Swanston Street, Melbourne, VIC Australia 3000
 Phone (+61 3) 8415 7777 Fax (+61 3) 8415 7788
 Email: victoria@cardno.com.au Web: www.cardno.com.au/victoria

Drawn	L. SIMPSON
Designed	L. SIMPSON
Checked	C. SANSTOUPET
Authorised	T. MCKINLEY

Client	CITY OF MELTON
Project	TOOLERN PSP FERRIS ROAD / HOLLINGSWORTH DRIVE MELTON SOUTH
Title	IT14 - INTERIM PSP INTERSECTION CONCEPT LAYOUT

Status	PRELIMINARY NOT TO BE USED FOR CONSTRUCTION PURPOSES		
Date	05.03.2020	Scale	1:1000
Drawing Number	V191096-TR-DG-2614	Size	A1
Revision		Revision	6

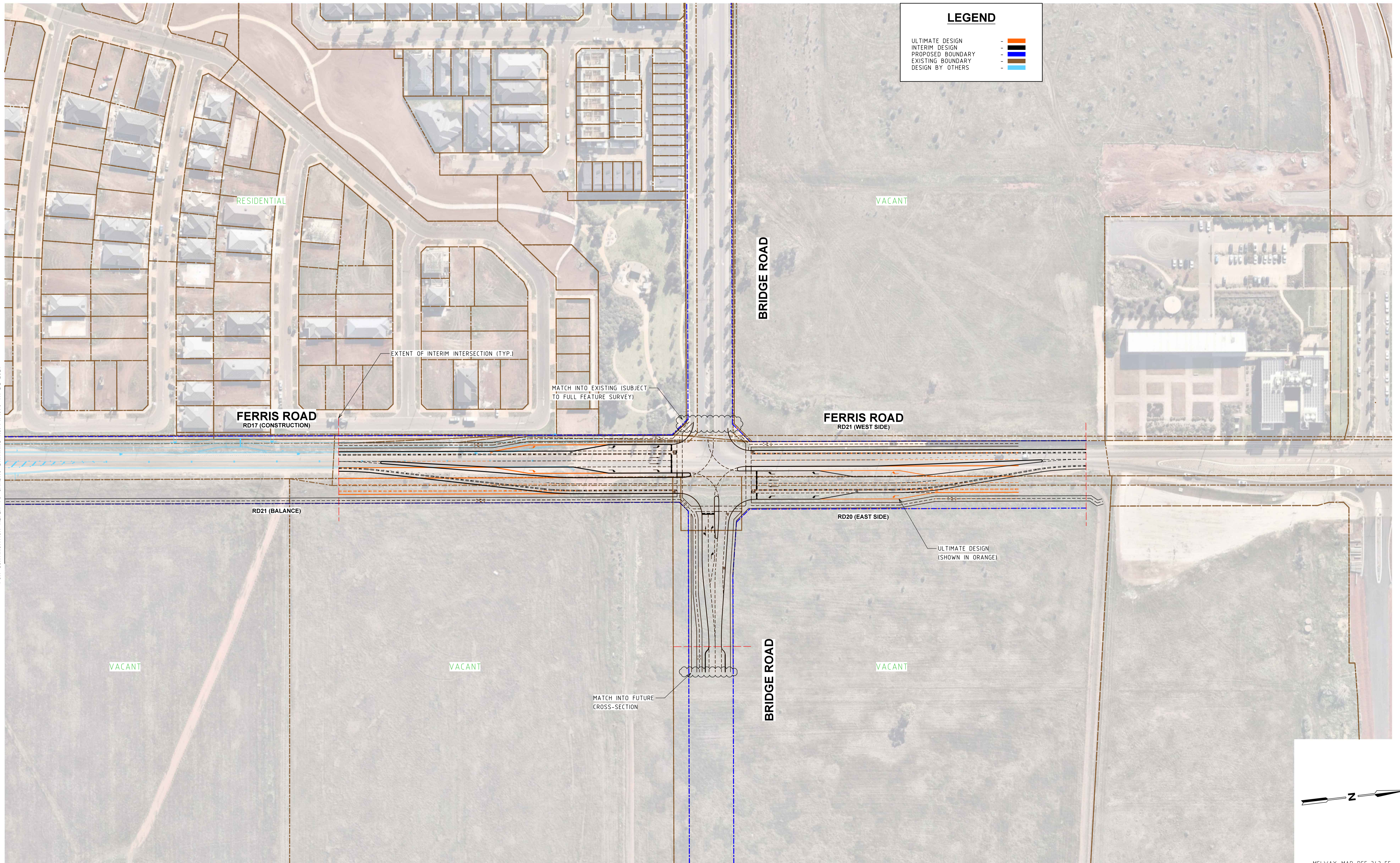

Rev	Date	Description	Drawn	Appr.
6	10.05.2021	COUNCIL COMMENTS	AB	AC
5	09.04.2021	COUNCIL COMMENTS	AB	AC
4	05.11.2020	COUNCIL AND DoT COMMENTS	EC	BM
3	05.06.2020	GENERAL AMENDMENTS	LS	TM
2	03.04.2020	COUNCIL COMMENTS	LS	TM
1	05.03.2020	ISSUED FOR INFORMATION	LS	TM

© Cardno Limited All Rights Reserved.
 This document is produced by Cardno Limited solely for the benefit of and use by the client in accordance with the terms of the retainer. Cardno Limited does not and shall not assume any responsibility or liability whatsoever to any third party arising out of any use or reliance by third party on the content of this document.

0 10 20 40
 1:1000 @ A1

WARNING
 BEWARE OF UNDERGROUND SERVICES
 THE LOCATIONS OF UNDERGROUND SERVICES SHOWN ARE APPROXIMATE ONLY AND THEIR EXACT POSITION SHOULD BE PROVEN ON SITE.

GENERAL NOTES:
 1. BASE INFORMATION SUPPLIED BY SMEC, REF No. 0611EFR-01-BASE.dwg, 0611EFR-02-BASE.dwg AND NEARMAP.
 2. ALL DIMENSIONS ARE TO FACE OF KERB AND CHANNEL U.N.O.
 3. LOCAL ROAD - FERRIS ROAD (SPEED ZONE 60KM/H)
 - BRIDGE ROAD (SPEED ZONE 60KM/H)
 - ALFRED ROAD (SPEED ZONE 50KM/H)
 - WIMBLEDON ROAD (SPEED ZONE 50KM/H)

ABN: 47 106 610 913
 501 Swanston Street, Melbourne, VIC Australia 3000
 Phone (+61 3) 8415 7777 Fax (+61 3) 8415 7788
 Email: victoria@cardno.com.au Web: www.cardno.com.au/victoria

Drawn	L. SIMPSON
Designed	L. SIMPSON
Checked	C. SANSTOUPET
Authorised	T. MCKINLEY

Client	CITY OF MELTON
Project	TOOLERN PSP FERRIS ROAD / BRIDGE ROAD MELTON SOUTH
Title	IT15 - INTERIM PSP INTERSECTION CONCEPT LAYOUT

Status	PRELIMINARY NOT TO BE USED FOR CONSTRUCTION PURPOSES		
Date	05.03.2020	Scale	1:1000
Drawing Number	V191096-TR-DG-2615	Size	A1
Revision		Revision	6

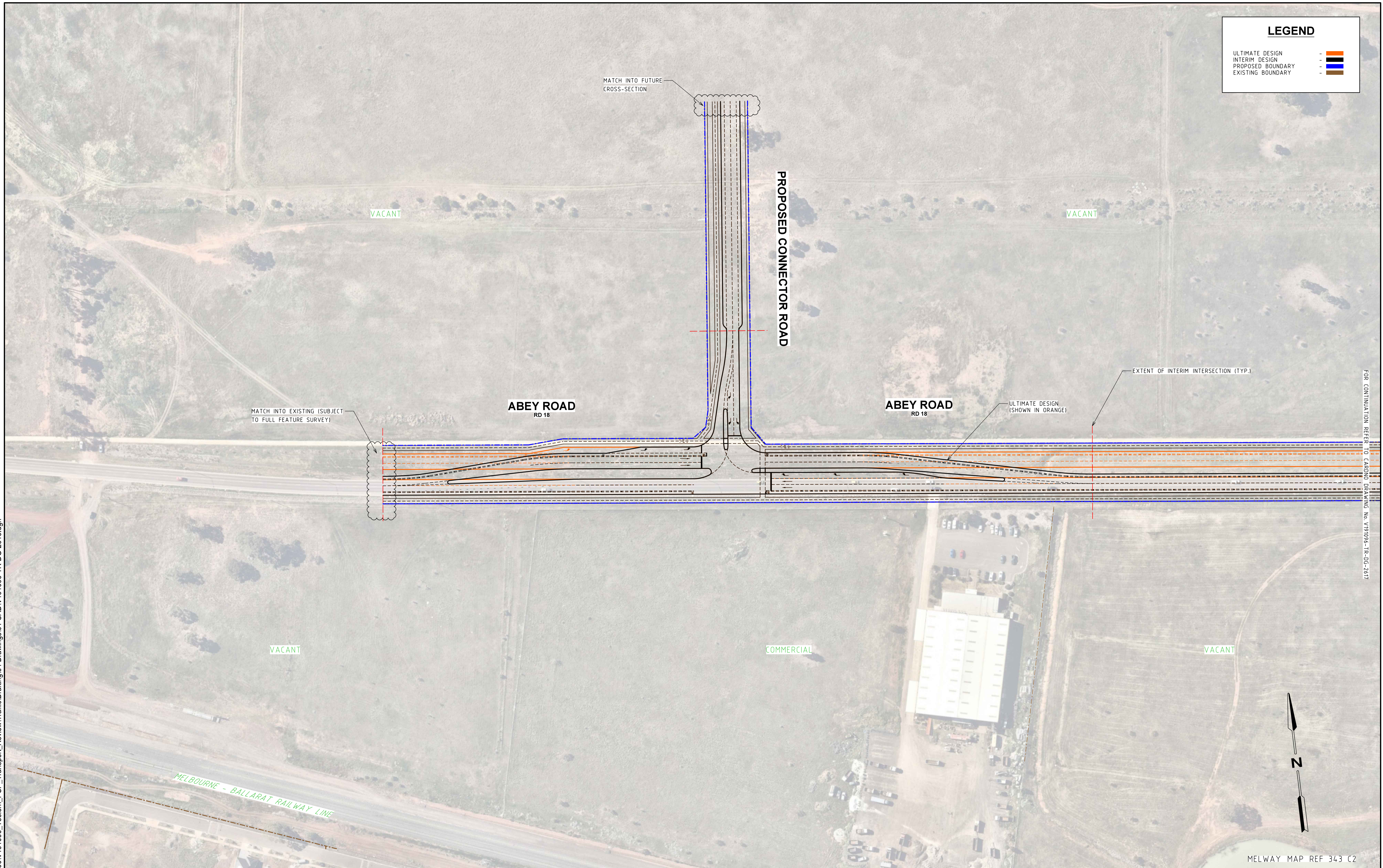

LEGEND	
ULTIMATE DESIGN	— (Orange line)
INTERIM DESIGN	— (Black line)
PROPOSED BOUNDARY	— (Blue line)
EXISTING BOUNDARY	— (Brown line)

FOR CONTINUATION REFER TO CARDNO DRAWING No. V191096-TR-DG-2617



MELWAY MAP REF 343 C2

Rev	Date	Description	Drawn	Appr.
8	16.03.2022	COUNCIL COMMENTS	AB	AC
7	02.06.2021	COUNCIL COMMENTS	AB	AC
6	10.05.2021	COUNCIL COMMENTS	AB	AC
5	09.04.2021	COUNCIL COMMENTS	AB	AC
4	05.11.2020	COUNCIL AND DoT COMMENTS	EC	BM
3	05.06.2020	GENERAL AMENDMENTS	LS	TM
2	03.04.2020	COUNCIL COMMENTS	LS	TM
1	05.03.2020	ISSUED FOR INFORMATION	LS	TM

© Cardno Limited All Rights Reserved.
 This document is produced by Cardno Limited solely for the benefit of and use by the client in accordance with the terms of the retainer. Cardno Limited does not and shall not assume any responsibility or liability whatsoever to any third party arising out of any use or reliance by third party on the content of this document.

0 10 20 40
 1:1000 @ A1

WARNING
 BEWARE OF UNDERGROUND SERVICES
 THE LOCATIONS OF UNDERGROUND SERVICES SHOWN ARE APPROXIMATE ONLY AND THEIR EXACT POSITION SHOULD BE PROVEN ON SITE.

GENERAL NOTE:
 1. BASE INFORMATION SUPPLIED BY NEARMAP
 2. ALL DIMENSIONS ARE TO FACE OF KERB AND CHANNEL U.N.O.
 3. LOCAL ROAD
 - ABEY ROAD (SPEED ZONE 60KM/H)
 - PROPOSED CONNECTOR ROAD (SPEED ZONE 60KM/H)

ABN: 47 106 610 913
 501 Swanston Street, Melbourne, VIC Australia 3000
 Phone (+61 3) 8415 7777 Fax (+61 3) 8415 7788
 Email: victoria@cardno.com.au Web: www.cardno.com.au/victoria

Drawn	L.SIMPSON
Designed	L.SIMPSON
Checked	C.STANSTOUPET
Authorised	T.MCKINLEY

Client	CITY OF MELTON
Project	TOOLERN PSP ABEY ROAD / PROPOSED CONNECTOR ROAD MELTON SOUTH
Title	IT16 - INTERIM PSP INTERSECTION CONCEPT LAYOUT

Status	PRELIMINARY NOT TO BE USED FOR CONSTRUCTION PURPOSES		
Date	05.03.2020	Scale	1:1000
Drawing Number	V191096-TR-DG-2616	Size	A1
Revision		Revision	8

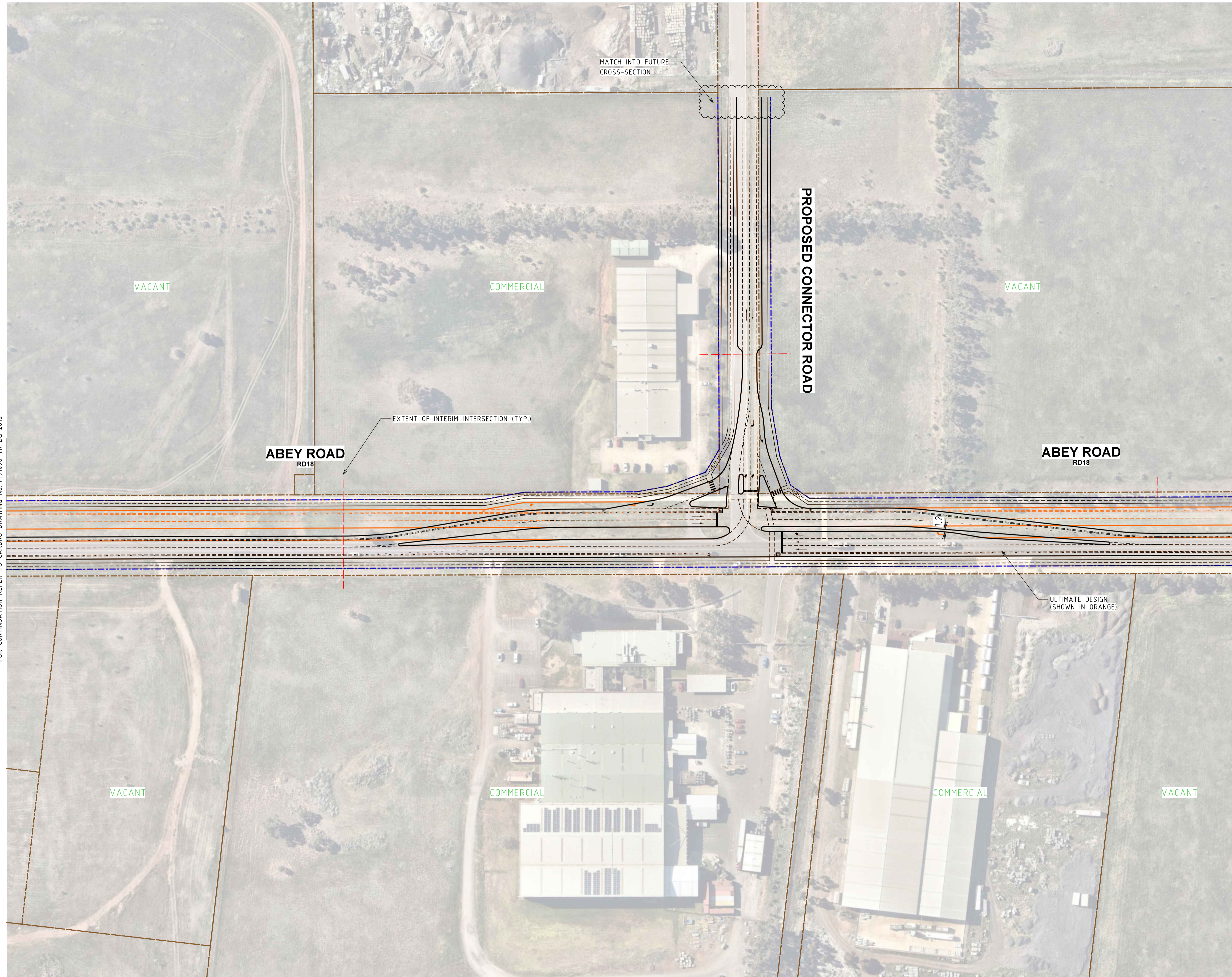

LEGEND	
ULTIMATE DESIGN	— (Orange line)
INTERIM DESIGN	— (Blue line)
PROPOSED BOUNDARY	- - - (Dashed line)
EXISTING BOUNDARY	— (Black line)

FOR CONTINUATION REFER TO CARDNO DRAWING No. V191096-TR-DG-2616

FOR CONTINUATION REFER TO CARDNO DRAWING No. V191096-TR-DG-2613

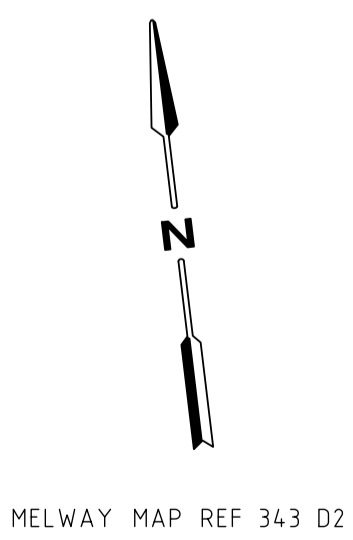

MELWAY MAP REF 343 D2

Rev	Date	Description	Drawn	Appr.
6	10.05.2021	COUNCIL COMMENTS	AB	AC
5	09.04.2021	COUNCIL COMMENTS	AB	AC
4	05.11.2020	COUNCIL AND DoT COMMENTS	EC	BM
3	05.06.2020	GENERAL AMENDMENTS	LS	TM
2	03.04.2020	COUNCIL COMMENTS	LS	TM
1	05.03.2020	ISSUED FOR INFORMATION	LS	TM

© Cardno Limited All Rights Reserved.
 This document is produced by Cardno Limited solely for the benefit of and use by the client in accordance with the terms of the retainer. Cardno Limited does not and shall not assume any responsibility or liability whatsoever to any third party arising out of any use or reliance by third party on the content of this document.

0 10 20 40
 1:1000 @ A1

WARNING
 BEWARE OF UNDERGROUND SERVICES
 THE LOCATIONS OF UNDERGROUND SERVICES SHOWN ARE APPROXIMATE ONLY AND THEIR EXACT POSITION SHOULD BE PROVEN ON SITE.

GENERAL NOTES:
 1. BASE INFORMATION SUPPLIED BY NEARMAP.
 2. ALL DIMENSIONS ARE TO FACE OF KERB AND CHANNEL U.N.O.
 3. LOCAL ROAD - ABEY ROAD (SPEED ZONE 60KM/H)
 - PROPOSED CONNECTOR ROAD (SPEED ZONE 60KM/H)

ABN: 47 106 610 913
 501 Swanston Street, Melbourne, VIC Australia 3000
 Phone (+61 3) 8415 7777 Fax (+61 3) 8415 7788
 Email: victoria@cardno.com.au Web: www.cardno.com.au/victoria

Drawn	L. SIMPSON
Designed	L. SIMPSON
Checked	C. SANSTOUPET
Authorised	T. MCKINLEY

Client	CITY OF MELTON
Project	TOOLERN PSP ABEY ROAD / PROPOSED CONNECTOR ROAD MELTON SOUTH
Title	IT17 - INTERIM PSP INTERSECTION CONCEPT LAYOUT

Status	PRELIMINARY NOT TO BE USED FOR CONSTRUCTION PURPOSES		
Date	05.03.2020	Scale	1:1000
Size	A1	Revision	6
Drawing Number	V191096-TR-DG-2617		

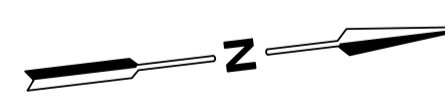
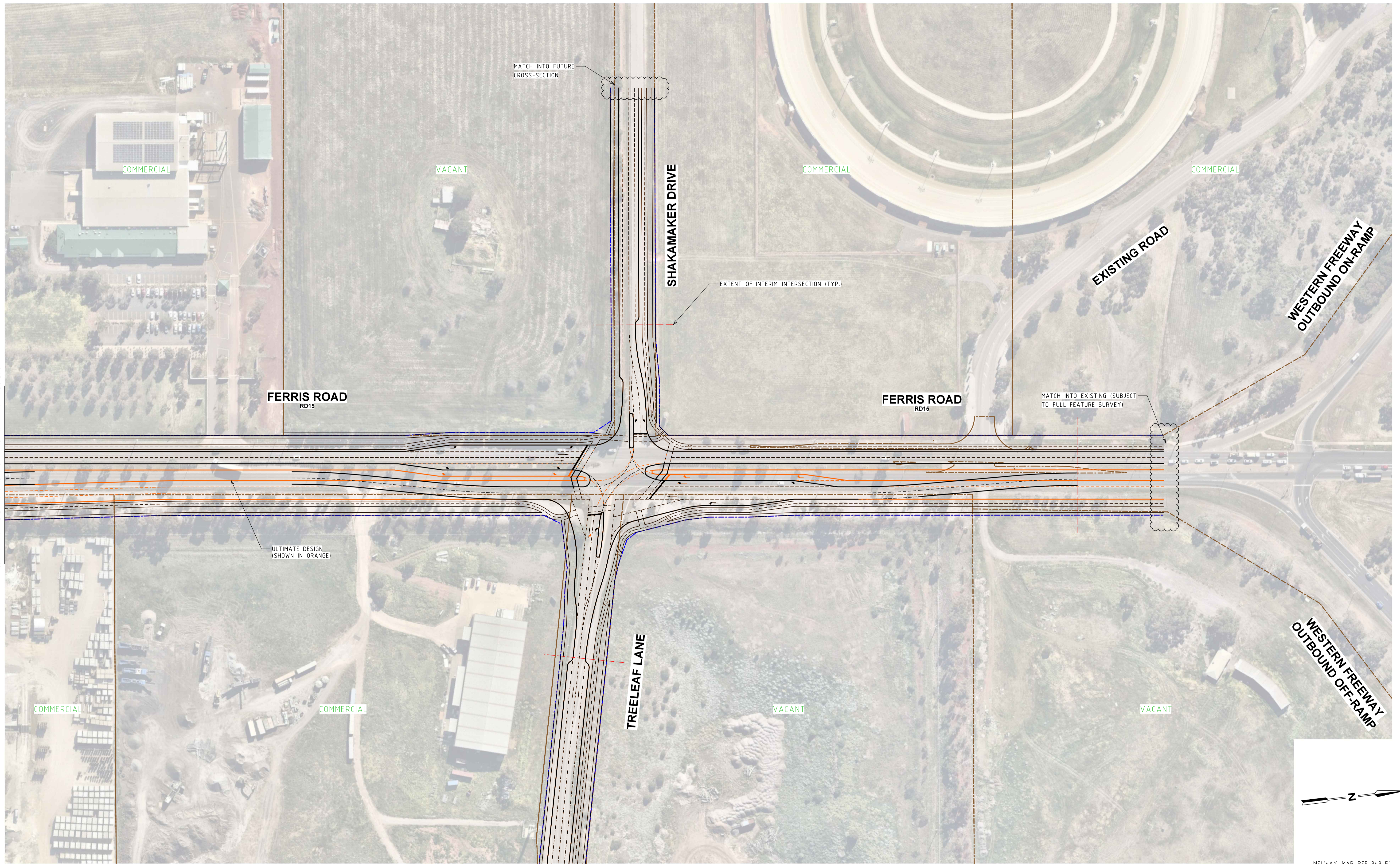

MELWAY MAP REF 343 F1

Rev	Date	Description	Drawn	Appr.
6	10.05.2021	COUNCIL COMMENTS	ab	AC
5	09.04.2021	COUNCIL COMMENTS	AB	AC
3	05.11.2020	COUNCIL AND DoT COMMENTS	EC	BM
3	05.06.2020	GENERAL AMENDMENTS	LS	TM
2	03.04.2020	COUNCIL COMMENTS	LS	TM
1	05.03.2020	ISSUED FOR INFORMATION	LS	TM

© Cardno Limited All Rights Reserved.
 This document is produced by Cardno Limited solely for the benefit of and use by the client in accordance with the terms of the retainer. Cardno Limited does not and shall not assume any responsibility or liability whatsoever to any third party arising out of any use or reliance by third party on the content of this document.

0 10 20 40
 1:1000 @ A1

WARNING
 BEWARE OF UNDERGROUND SERVICES
 THE LOCATIONS OF UNDERGROUND SERVICES SHOWN ARE APPROXIMATE ONLY AND THEIR EXACT POSITION SHOULD BE PROVEN ON SITE.

GENERAL NOTES:
 1. BASE INFORMATION SUPPLIED BY NEARMAP.
 2. ALL DIMENSIONS ARE TO FACE OF KERB AND CHANNEL U.N.O.
 3. LOCAL ROAD - FERRIS ROAD (SPEED ZONE 80KM/H)
 - TREELEAF LANE (SPEED ZONE 50KM/H)
 - SHAKAMAHER DRIVE (SPEED ZONE 50KM/H)

ABN: 47 106 610 913
 501 Swanston Street, Melbourne, VIC Australia 3000
 Phone (+61 3) 8415 7777 Fax (+61 3) 8415 7788
 Email: victoria@cardno.com.au Web: www.cardno.com.au/victoria

Drawn	L. SIMPSON
Designed	L. SIMPSON
Checked	C. SANSTOUPET
Authorised	T. MCKINLEY

Client	CITY OF MELTON
Project	TOOLERN PSP FERRIS ROAD / SHAKAMAHER DRIVE / TREELEAF LANE, MELTON SOUTH
Title	IT18 - INTERIM PSP INTERSECTION CONCEPT LAYOUT

Status	PRELIMINARY NOT TO BE USED FOR CONSTRUCTION PURPOSES		
Date	05.03.2020	Scale	1:1000
Drawing Number	V191096-TR-DG-2618	Size	A1
		Revision	6

FOR CONTINUATION REFER TO CARDNO DRAWING No. V191096-TR-DG-2625

FOR CONTINUATION REFER TO CARDNO DRAWING No. V191096-TR-DG-2610

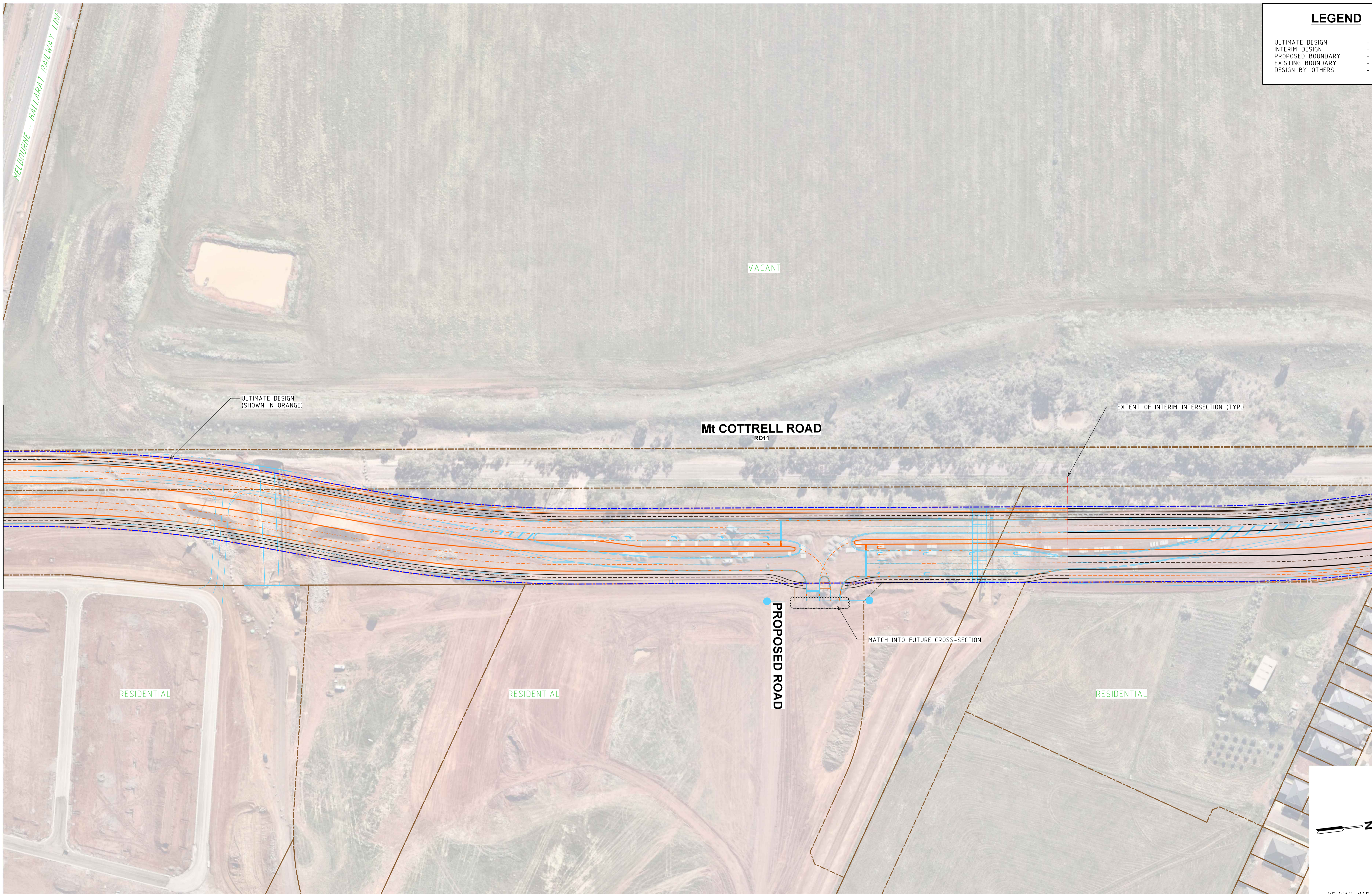

LEGEND	
ULTIMATE DESIGN	- - - - -
INTERIM DESIGN	- - - - -
PROPOSED BOUNDARY	- - - - -
EXISTING BOUNDARY	- - - - -
DESIGN BY OTHERS	- - - - -

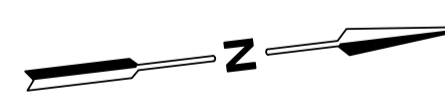

MELWAY MAP REF 343 K4

Rev	Date	Description	Drawn	Appr.
4	10.05.2021	COUNCIL COMMENTS	AB	AC
3	09.04.2021	COUNCIL COMMENTS	AB	AC
2	05.11.2020	COUNCIL AND DoT COMMENTS	EC	BM
1	05.06.2020	ISSUED FOR INFORMATION	LS	TM

© Cardno Limited All Rights Reserved.
 This document is produced by Cardno Limited solely for the benefit of and use by the client in accordance with the terms of the retainer. Cardno Limited does not and shall not assume any responsibility or liability whatsoever to any third party arising out of any use or reliance by third party on the content of this document.

0 10 20 40
 1:1000 @ A1

WARNING
 BEWARE OF UNDERGROUND SERVICES
 THE LOCATIONS OF UNDERGROUND SERVICES SHOWN ARE APPROXIMATE ONLY AND THEIR EXACT POSITION SHOULD BE PROVEN ON SITE.

GENERAL NOTES:
 1. BASE INFORMATION SUPPLIED BY SPIRE, REF No. 304953CF00.dwg & NEARMAP.
 2. ALL DIMENSIONS ARE TO FACE OF KERB AND CHANNEL U.N.O.
 3. LOCAL ROAD - Mt COTTRELL ROAD (SPEED ZONE 80KM/H)
 - PROPOSED ROAD (SPEED ZONE 50KM/H)

ABN: 47 106 610 913
 501 Swanston Street, Melbourne, VIC Australia 3000
 Phone (+61 3) 8415 7777 Fax (+61 3) 8415 7788
 Email: victoria@cardno.com.au Web: www.cardno.com.au/victoria

Drawn	L. SIMPSON
Designed	L. SIMPSON
Checked	S. MCKENZIE
Authorised	T. MCKINLEY

Client	CITY OF MELTON
Project	TOOLERN PSP Mt COTTRELL ROAD / PROPOSED ROAD MELTON SOUTH
Title	IT19 - INTERIM PSP INTERSECTION CONCEPT LAYOUT

Status	PRELIMINARY NOT TO BE USED FOR CONSTRUCTION PURPOSES		
Date	05.06.2020	Scale	1:1000
Drawing Number	V191096-TR-DG-2619	Size	A1
Revision		Revision	4



Rev	Date	Description	Drawn	Appr.
6	10.05.2021	COUNCIL COMMENTS	AB	AC
5	09.04.2021	COUNCIL COMMENTS	AB	AC
4	05.11.2020	COUNCIL AND DoT COMMENTS	EC	BM
3	05.06.2020	GENERAL AMENDMENTS	LS	TM
2	03.04.2020	COUNCIL COMMENTS	LS	TM
1	05.03.2020	ISSUED FOR INFORMATION	LS	TM

© Cardno Limited All Rights Reserved.
 This document is produced by Cardno Limited solely for the benefit of and use by the client in accordance with the terms of the retainer. Cardno Limited does not and shall not assume any responsibility or liability whatsoever to any third party arising out of any use or reliance by third party on the content of this document.

0 10 20 40
 1:1000 @ A1

WARNING
 BEWARE OF UNDERGROUND SERVICES
 THE LOCATIONS OF UNDERGROUND SERVICES SHOWN ARE APPROXIMATE ONLY AND THEIR EXACT POSITION SHOULD BE PROVEN ON SITE.

GENERAL NOTES:
 1. BASE INFORMATION SUPPLIED BY SPIRE, REF No. 304953CF00.dwg & NEARMAP.
 2. ALL DIMENSIONS ARE TO FACE OF KERB AND CHANNEL U.N.O.
 3. LOCAL ROAD - Mt COTTRELL ROAD (SPEED ZONE 80KM/H)
 - PROPOSED CONNECTOR ROAD (SPEED ZONE 50KM/H)

ABN: 47 106 610 913
 501 Swanston Street, Melbourne, VIC Australia 3000
 Phone (+61 3) 8415 7777 Fax (+61 3) 8415 7788
 Email: victoria@cardno.com.au Web: www.cardno.com.au/victoria

Drawn	L. SIMPSON
Designed	L. SIMPSON
Checked	C. SANSTOUPET
Authorised	T. MCKINLEY

Client	CITY OF MELTON
Project	TOOLERN PSP Mt COTTRELL ROAD / PROPOSED CONNECTOR ROAD MELTON SOUTH
Title	IT20 - INTERIM PSP INTERSECTION CONCEPT LAYOUT

Status	PRELIMINARY NOT TO BE USED FOR CONSTRUCTION PURPOSES		
Date	05.03.2020	Scale	1:1000
Drawing Number	V191096-TR-DG-2620	Size	A1
Revision			6

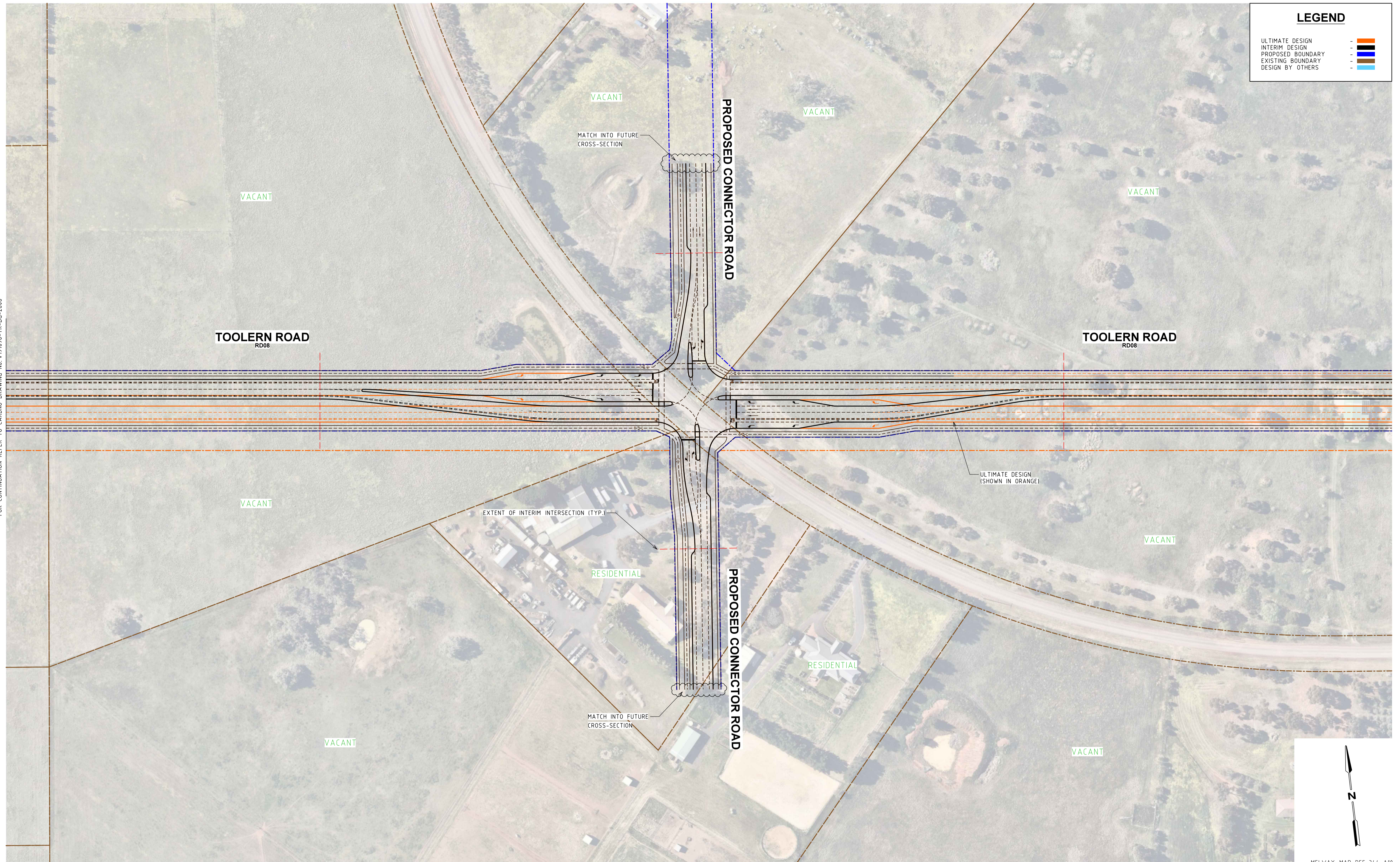

LEGEND

ULTIMATE DESIGN	- - -	Orange
INTERIM DESIGN	- - -	Blue
PROPOSED BOUNDARY	- - -	Black
EXISTING BOUNDARY	- - -	Blue
DESIGN BY OTHERS	- - -	Blue

Rev	Date	Description	Drawn	Appr.
6	10.05.2021	COUNCIL COMMENTS	AB	AC
5	09.04.2021	COUNCIL COMMENTS	AB	AC
4	05.11.2020	COUNCIL AND DoT COMMENTS	EC	BM
3	05.06.2020	GENERAL AMENDMENTS	LS	TM
2	03.04.2020	COUNCIL COMMENTS	LS	TM
1	05.03.2020	ISSUED FOR INFORMATION	LS	TM

© Cardno Limited All Rights Reserved.
 This document is produced by Cardno Limited solely for the benefit of and use by the client in accordance with the terms of the retainer. Cardno Limited does not and shall not assume any responsibility or liability whatsoever to any third party arising out of any use or reliance by third party on the content of this document.

0 10 20 40
 1:1000 @ A1

WARNING
 BEWARE OF UNDERGROUND SERVICES
 THE LOCATIONS OF UNDERGROUND SERVICES SHOWN ARE APPROXIMATE ONLY AND THEIR EXACT POSITION SHOULD BE PROVEN ON SITE.

GENERAL NOTES:
 1. BASE INFORMATION SUPPLIED BY NEARMAP.
 2. ALL DIMENSIONS ARE TO FACE OF KERB AND CHANNEL U.O.
 3. LOCAL ROAD - TOOLERN ROAD (SPEED ZONE 60KM/H)
 - PROPOSED CONNECTOR ROAD (SPEED ZONE 50KM/H)

Cardno
 Shaping the Future

ABN: 47 106 610 913
 501 Swanston Street, Melbourne, VIC Australia 3000
 Phone (+61 3) 8415 7777 Fax (+61 3) 8415 7788
 Email: victoria@cardno.com.au Web: www.cardno.com.au/victoria

Drawn	L. SIMPSON
Designed	L. SIMPSON
Checked	C. SANSTOUPET
Authorised	T. MCKINLEY

Client	CITY OF MELTON
Project	TOOLERN PSP TOOLERN ROAD / PROPOSED CONNECTOR ROAD MELTON SOUTH
Title	IT21 - INTERIM PSP INTERSECTION CONCEPT LAYOUT

Status	PRELIMINARY NOT TO BE USED FOR CONSTRUCTION PURPOSES		
Date	05.03.2020	Scale	1:1000
Drawing Number	V191096-TR-DG-2621	Size	A1
Revision		Revision	6

