

CAD File: \\1500V191096_Toolern_PSP_Transport_Review\Civil\Engineering\Quantities\Land Take Plans\191096-TR-DG-2619.dgn
 DATE PLOTTED: 16/03/2022 8:11:05 AM
 BY: \$USERS\$

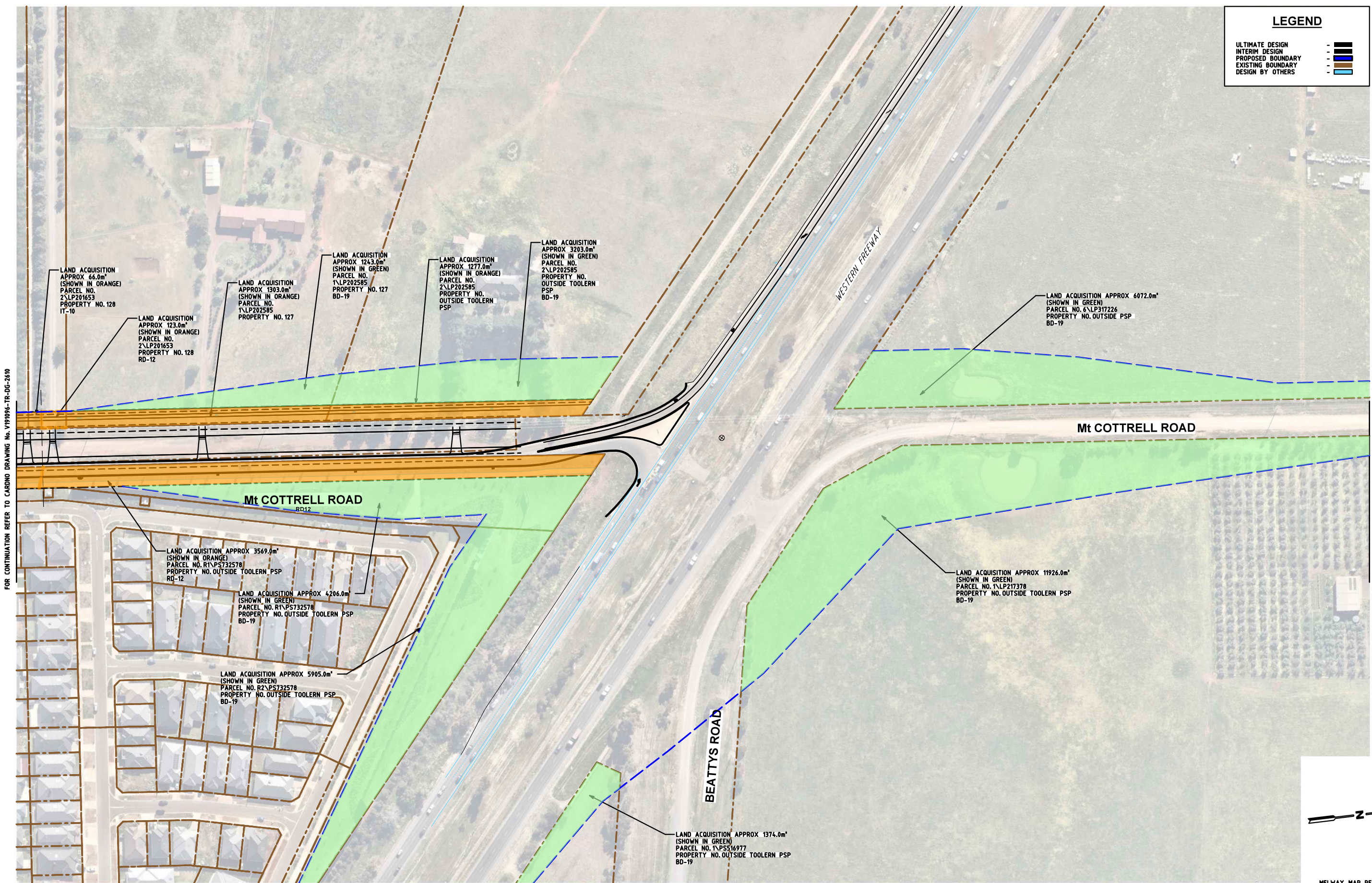

FOR CONTINUATION REFER TO CARDNO DRAWING No. V191096-TR-DG-2619

LEGEND	
ULTIMATE DESIGN	- [Solid Black Line]
INTERM DESIGN	- [Dashed Black Line]
PROPOSED BOUNDARY	- [Blue Dashed Line]
EXISTING BOUNDARY	- [Red Dashed Line]
DESIGN BY OTHERS	- [Blue Solid Line]



MELWAY MAP REF 343 K4

Rev	Date	Description	Drawn	Appr.
4	16.03.2022	ISSUED FOR INFORMATION	SB	AC
3	05.01.2022	ISSUED FOR INFORMATION	SB	AC
2	21.10.2021	ISSUED FOR INFORMATION	SB	PC
1	30.06.2021	ISSUED FOR INFORMATION	SB	PC

© Cardno Limited All Rights Reserved.
 This document is produced by Cardno Limited solely for the benefit of and use by the client in accordance with the terms of the retainer. Cardno Limited does not and shall not assume any responsibility or liability whatsoever to any third party arising out of any use or reliance by third party on the content of this document.

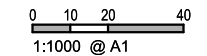

WARNING
 BEWARE OF UNDERGROUND SERVICES
 THE LOCATIONS OF UNDERGROUND SERVICES SHOWN ARE APPROXIMATE ONLY AND THEIR EXACT POSITION SHOULD BE PROVEN ON SITE.

GENERAL NOTES:
 1. BASE INFORMATION SUPPLIED BY SPIRE, REF No. 304953CF00.dwg & NEARMAP.
 2. ALL DIMENSIONS ARE TO FACE OF KERB AND CHANNEL U.N.O.
 3. LOCAL ROAD - Mt COTTRELL ROAD (SPEED ZONE 80KM/H)
 - PROPOSED ROAD (SPEED ZONE 50KM/H)

ABN: 47 106 610 913
 501 Swanston Street, Melbourne, VIC Australia 3000
 Phone (+61 3) 8415 7777 Fax (+61 3) 8415 7788
 Email: victoria@cardno.com.au Web: www.cardno.com.au/victoria

Drawn	S. BECKHAM
Designed	S. BECKHAM
Checked	P. CHATTERLEY
Authorised	

Client	CITY OF MELTON
Project	TOOLERN PSP MT COTTRELL FREEWAY INTERCHANGE MELTON SOUTH
Title	BD19 - ULTIMATE PSP LAND PURCHASE LAND TAKES DRAWING TITLE LINE 16

Status	PRELIMINARY NOT TO BE USED FOR CONSTRUCTION PURPOSES		
Date	30.06.2021	Scale	1:1000
Drawing Number	V191096-CI-SK-2619	Size	A1
Revision			4

CAD File: \\120191001_1500V191096_Toolern_PSP_Transport_Review\Civil\Engineering\Quantities\Land Take Plans\191096-TR-DG-2620.dgn
 DATE PLOTTED: 16/03/2022 8:11:09 AM
 BY: \$USERS\$

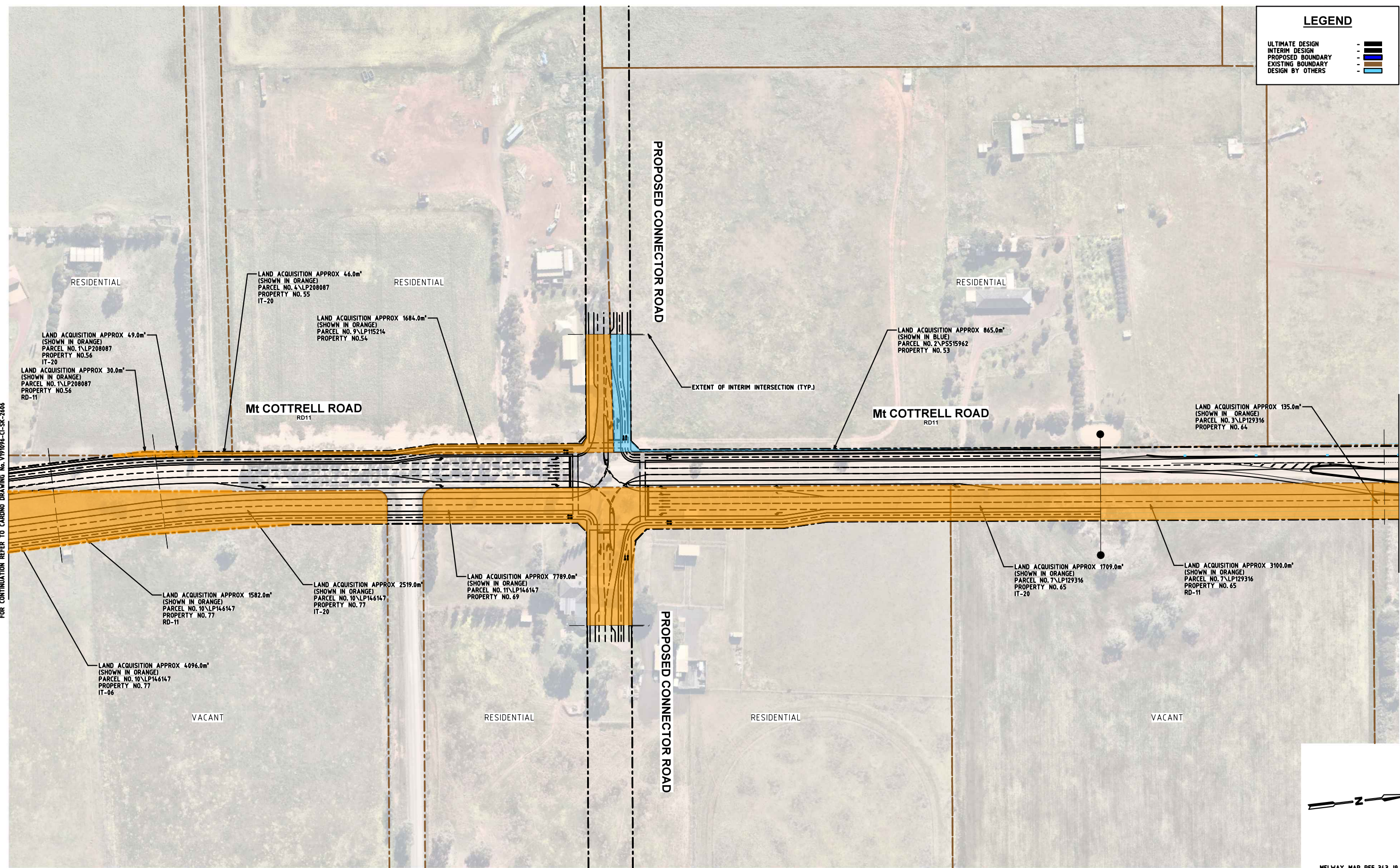

FOR CONTINUATION REFER TO CARDNO DRAWING No. V191096-CI-SK-2606

FOR CONTINUATION REFER TO CARDNO DRAWING No. V191096-CI-SK-2625

LEGEND	
ULTIMATE DESIGN	—
INTERIM DESIGN	- - -
PROPOSED BOUNDARY	—
EXISTING BOUNDARY	—
DESIGN BY OTHERS	—

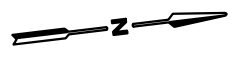

MELWAY MAP REF 343 J9

Rev	Date	Description	Drawn	Appr.
4	16.03.2022	ISSUED FOR INFORMATION	SB	AC
3	05.01.2022	ISSUED FOR INFORMATION	SB	AC
2	21.10.2021	ISSUED FOR INFORMATION	SB	PC
1	30.06.2021	ISSUED FOR INFORMATION	SB	PC

© Cardno Limited All Rights Reserved.
 This document is produced by Cardno Limited solely for the benefit of and use by the client in accordance with the terms of the retainer. Cardno Limited does not and shall not assume any responsibility or liability whatsoever to any third party arising out of any use or reliance by third party on the content of this document.

0 10 20 40
 1:1000 @ A1

WARNING
 BEWARE OF UNDERGROUND SERVICES
 THE LOCATIONS OF UNDERGROUND SERVICES SHOWN ARE APPROXIMATE ONLY AND THEIR EXACT POSITION SHOULD BE PROVEN ON SITE.

GENERAL NOTES:
 1. BASE INFORMATION SUPPLIED BY SPIRE, REF No. 304953CF00.dwg & NEARMAP.
 2. ALL DIMENSIONS ARE TO FACE OF KERB AND CHANNEL U.N.O.
 3. LOCAL ROAD - Mt COTTRELL ROAD (SPEED ZONE 80KM/H)
 - PROPOSED CONNECTOR ROAD (SPEED ZONE 50KM/H)

ABN: 47 106 610 913
 501 Swanston Street, Melbourne, VIC Australia 3000
 Phone (+61 3) 8415 7777 Fax (+61 3) 8415 7788
 Email: victoria@cardno.com.au Web: www.cardno.com.au/victoria

Drawn	S. BECKHAM
Designed	S. BECKHAM
Checked	P. CHATTERLEY
Authorised	

Client	CITY OF MELTON
Project	TOOLERN PSP Mt COTTRELL ROAD / PROPOSED CONNECTOR ROAD MELTON SOUTH
Title	IT20 - INTERIM PSP INTERSECTION LAND TAKES

Status	PRELIMINARY NOT TO BE USED FOR CONSTRUCTION PURPOSES		
Date	30.06.2021	Scale	1:1000
Drawing Number	V191096-CI-SK-2620	Size	A1
Revision			4

CAD File: \\1500V191096_Toolern_PSP_Transport_Review\Civil\Engineering\Quantities\Land Take Plans\191096-TR-DG-2621.dgn
 DATE PLOTTED: 16/03/2022 8:11:14 AM
 BY: \$USERS\$

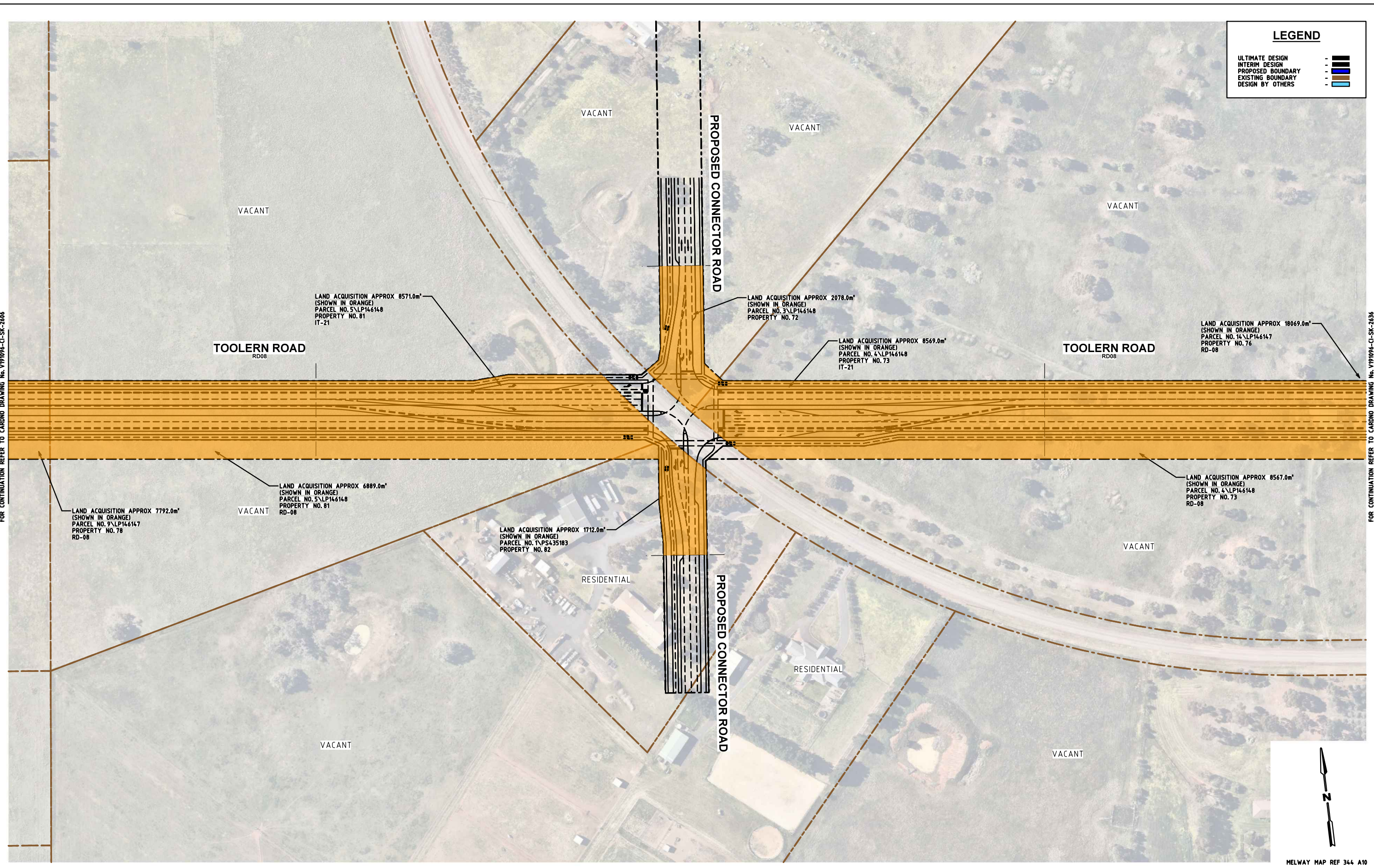

LEGEND	
ULTIMATE DESIGN	—
INTERIM DESIGN	- - -
PROPOSED BOUNDARY	—
EXISTING BOUNDARY	—
DESIGN BY OTHERS	—

FOR CONTINUATION REFER TO CARDNO DRAWING No. YP191096-CI-SK-2606

FOR CONTINUATION REFER TO CARDNO DRAWING No. YP191096-CI-SK-2636

Rev	Date	Description	Drawn	Appr.
4	16.03.2022	ISSUED FOR INFORMATION	SB	AC
3	05.01.2022	ISSUED FOR INFORMATION	SB	AC
2	21.10.2021	ISSUED FOR INFORMATION	SB	PC
1	30.06.2021	ISSUED FOR INFORMATION	SB	PC

© Cardno Limited All Rights Reserved.
 This document is produced by Cardno Limited solely for the benefit of and use by the client in accordance with the terms of the retainer. Cardno Limited does not and shall not assume any responsibility or liability whatsoever to any third party arising out of any use or reliance by third party on the content of this document.

0 10 20 40
 1:1000 @ A1

WARNING
 BEWARE OF UNDERGROUND SERVICES
 THE LOCATIONS OF UNDERGROUND SERVICES SHOWN ARE APPROXIMATE ONLY AND THEIR EXACT POSITION SHOULD BE PROVEN ON SITE.

GENERAL NOTES:
 1. BASE INFORMATION SUPPLIED BY NEARMAP.
 2. ALL DIMENSIONS ARE TO FACE OF KERB AND CHANNEL U.N.O.
 3. LOCAL ROAD - TOOLERN ROAD (SPEED ZONE 60KM/H)
 - PROPOSED CONNECTOR ROAD (SPEED ZONE 50KM/H)

Cardno
 Shaping the Future

ABN: 47 106 610 913
 501 Swanston Street, Melbourne, VIC Australia 3000
 Phone (+61 3) 8415 7777 Fax (+61 3) 8415 7788
 Email: victoria@cardno.com.au Web: www.cardno.com.au/victoria

Drawn	S. BECKHAM
Designed	S. BECKHAM
Checked	P. CHATTERLEY
Authorised	

Client	CITY OF MELTON
Project	TOOLERN PSP TOOLERN ROAD / PROPOSED CONNECTOR ROAD MELTON SOUTH
Title	IT21 - INTERIM PSP INTERSECTION LAND TAKES

Status	PRELIMINARY NOT TO BE USED FOR CONSTRUCTION PURPOSES		
Date	30.06.2021	Scale	1:1000
Drawing Number	V191096-CI-SK-2621	Size	A1
Revision			4

CAD File: \\1500V191096_Toolern_PSP_Transport_Review\Civil\Engineering\Quantities\Land Take Plans\191096-TR-DG-2622.dgn
 DATE PLOTTED: 16/03/2022 8:11:18 AM
 BY: \$USERS\$

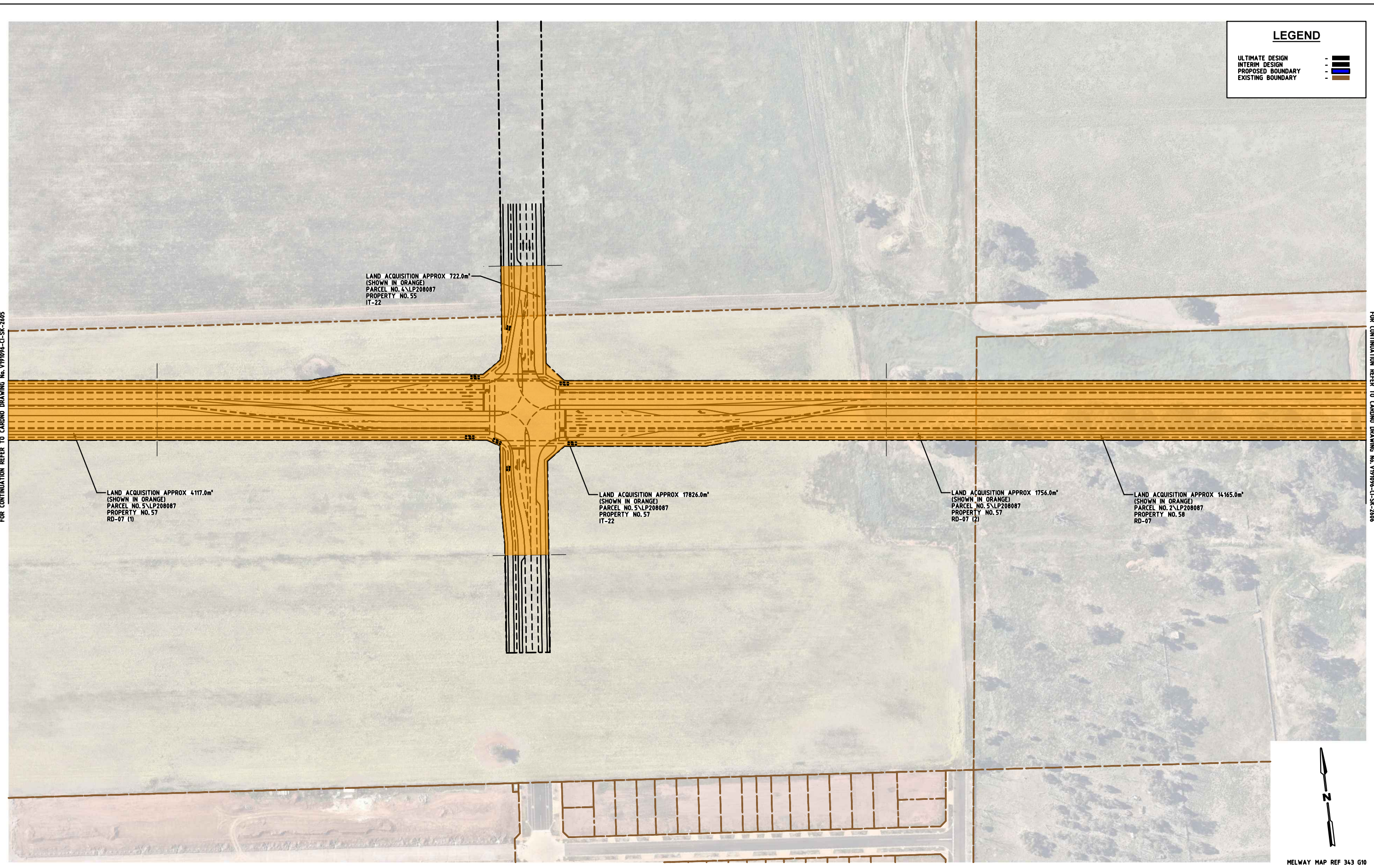

LEGEND	
ULTIMATE DESIGN	- - - -
INTERIM DESIGN	- - - -
PROPOSED BOUNDARY	- - - -
EXISTING BOUNDARY	- - - -

LAND ACQUISITION APPROX 722.0m²
 (SHOWN IN ORANGE)
 PARCEL NO. 4\LP208087
 PROPERTY NO. 55
 IT-22

LAND ACQUISITION APPROX 4117.0m²
 (SHOWN IN ORANGE)
 PARCEL NO. 5\LP208087
 PROPERTY NO. 57
 RD-07 (1)

LAND ACQUISITION APPROX 17826.0m²
 (SHOWN IN ORANGE)
 PARCEL NO. 5\LP208087
 PROPERTY NO. 57
 IT-22

LAND ACQUISITION APPROX 1756.0m²
 (SHOWN IN ORANGE)
 PARCEL NO. 5\LP208087
 PROPERTY NO. 57
 RD-07 (2)

LAND ACQUISITION APPROX 14165.0m²
 (SHOWN IN ORANGE)
 PARCEL NO. 2\LP208087
 PROPERTY NO. 58
 RD-07

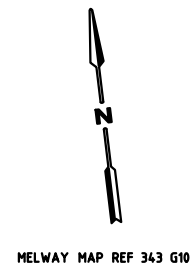

Rev	Date	Description	Drawn	Appr.
4	16.03.2022	ISSUED FOR INFORMATION	SB	AC
3	05.01.2022	ISSUED FOR INFORMATION	SB	AC
2	21.10.2021	ISSUED FOR INFORMATION	SB	PC
1	30.06.2021	ISSUED FOR INFORMATION	SB	PC

© Cardno Limited All Rights Reserved.
 This document is produced by Cardno Limited solely for the benefit of and use by the client in accordance with the terms of the retainer. Cardno Limited does not and shall not assume any responsibility or liability whatsoever to any third party arising out of any use or reliance by third party on the content of this document.

0 10 20 40
 1:1000 @ A1
WARNING
 BEWARE OF UNDERGROUND SERVICES
 THE LOCATIONS OF UNDERGROUND SERVICES SHOWN ARE APPROXIMATE ONLY AND THEIR EXACT POSITION SHOULD BE PROVEN ON SITE.

GENERAL NOTES:
 1. BASE INFORMATION SUPPLIED BY NEARMAP.
 2. ALL DIMENSIONS ARE TO FACE OF KERB AND CHANNEL U.N.O.
 3. LOCAL ROAD - TOOLERN ROAD (SPEED ZONE 60KM/H)
 - PROPOSED CONNECTOR ROAD (SPEED ZONE 50KM/H)

ABN: 47 106 610 913
 501 Swanston Street, Melbourne, VIC Australia 3000
 Phone (+61 3) 8415 7777 Fax (+61 3) 8415 7788
 Email: victoria@cardno.com.au Web: www.cardno.com.au/victoria

Drawn	S. BECKHAM
Designed	S. BECKHAM
Checked	P. CHATTERLEY
Authorised	

Client	CITY OF MELTON
Project	TOOLERN PSP TOOLERN ROAD / PROPOSED CONNECTOR ROAD MELTON SOUTH
Title	IT22 - INTERIM PSP INTERSECTION LAND TAKES

Status	PRELIMINARY NOT TO BE USED FOR CONSTRUCTION PURPOSES		
Date	30.06.2021	Scale	1:1000
Drawing Number	V191096-CI-SK-2622	Size	A1
Revision			4

CAD File: \\1\2019\1001_1500V191096_Toolern_PSP_Transport_Review\Civil\Engineering\Quantities\Land Take Plans\191096-TR-DG-2623.dgn
 DATE PLOTTED: 16/03/2022 8:11:22 AM
 BY: \$USERS\$

FOR CONTINUATION REFER TO CARDNO DRAWING No. V191096-CI-SK-2631

FOR CONTINUATION REFER TO CARDNO DRAWING No. V191096-CI-SK-2605

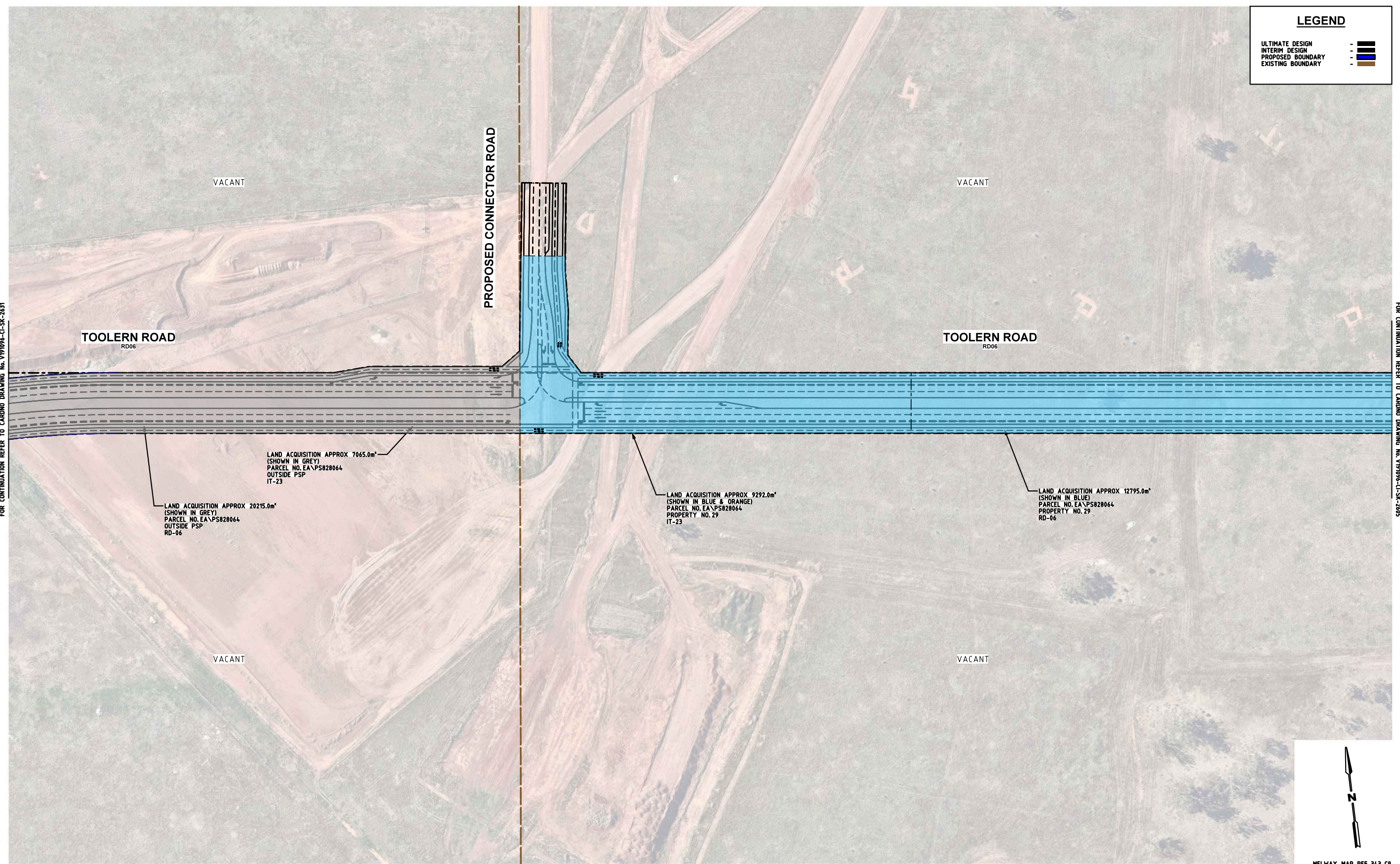

LEGEND	
ULTIMATE DESIGN	—
INTERIM DESIGN	- - -
PROPOSED BOUNDARY	— — —
EXISTING BOUNDARY	—

LAND ACQUISITION APPROX 20215.0m²
 (SHOWN IN GREY)
 PARCEL NO. EA\PS828064
 OUTSIDE PSP
 RD-06

LAND ACQUISITION APPROX 7065.0m²
 (SHOWN IN GREY)
 PARCEL NO. EA\PS828064
 OUTSIDE PSP
 IT-23

LAND ACQUISITION APPROX 9292.0m²
 (SHOWN IN BLUE & ORANGE)
 PARCEL NO. EA\PS828064
 PROPERTY NO. 29
 IT-23

LAND ACQUISITION APPROX 12795.0m²
 (SHOWN IN BLUE)
 PARCEL NO. EA\PS828064
 PROPERTY NO. 29
 RD-06

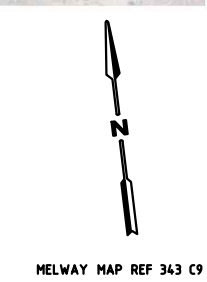

Rev	Date	Description	Drawn	Appr.
4	16.03.2022	ISSUED FOR INFORMATION	SB	AC
3	05.01.2022	ISSUED FOR INFORMATION	SB	AC
2	21.10.2021	ISSUED FOR INFORMATION	SB	PC
1	30.06.2021	ISSUED FOR INFORMATION	SB	PC

© Cardno Limited All Rights Reserved.
 This document is produced by Cardno Limited solely for the benefit of and use by the client in accordance with the terms of the retainer. Cardno Limited does not and shall not assume any responsibility or liability whatsoever to any third party arising out of any use or reliance by third party on the content of this document.

0 10 20 40
 1:1000 @ A1

WARNING
 BEWARE OF UNDERGROUND SERVICES
 THE LOCATIONS OF UNDERGROUND SERVICES SHOWN ARE APPROXIMATE ONLY AND THEIR EXACT POSITION SHOULD BE PROVEN ON SITE.

GENERAL NOTES:
 1. BASE INFORMATION SUPPLIED BY NEARMAP.
 2. ALL DIMENSIONS ARE TO FACE OF KERB AND CHANNEL U.N.O.
 3. LOCAL ROAD - TOOLERN ROAD (SPEED ZONE 60KM/H)
 - PROPOSED CONNECTOR ROAD (SPEED ZONE 50KM/H)

ABN: 47 106 610 913
 501 Swanston Street, Melbourne, VIC Australia 3000
 Phone (+61 3) 8415 7777 Fax (+61 3) 8415 7788
 Email: victoria@cardno.com.au Web: www.cardno.com.au/victoria

Drawn	S. BECKHAM
Designed	S. BECKHAM
Checked	P. CHATTERLEY
Authorised	

Client	CITY OF MELTON
Project	TOOLERN PSP TOOLERN ROAD / PROPOSED CONNECTOR ROAD MELTON SOUTH
Title	IT23 - INTERIM PSP INTERSECTION LAND TAKES

Status	PRELIMINARY NOT TO BE USED FOR CONSTRUCTION PURPOSES		
Date	30.06.2021	Scale	1:1000
Drawing Number	V191096-CI-SK-2623	Size	A1
Revision			4

CAD File: \\12019\1001_1500V191096_Toolern_PSP_Transport_Review\Civil\Engineering\Quantities\Land Take Plans\191096-TR-DG-2625.dgn
 DATE PLOTTED: 16/03/2022 8:11:28 AM
 BY: \$USERS\$

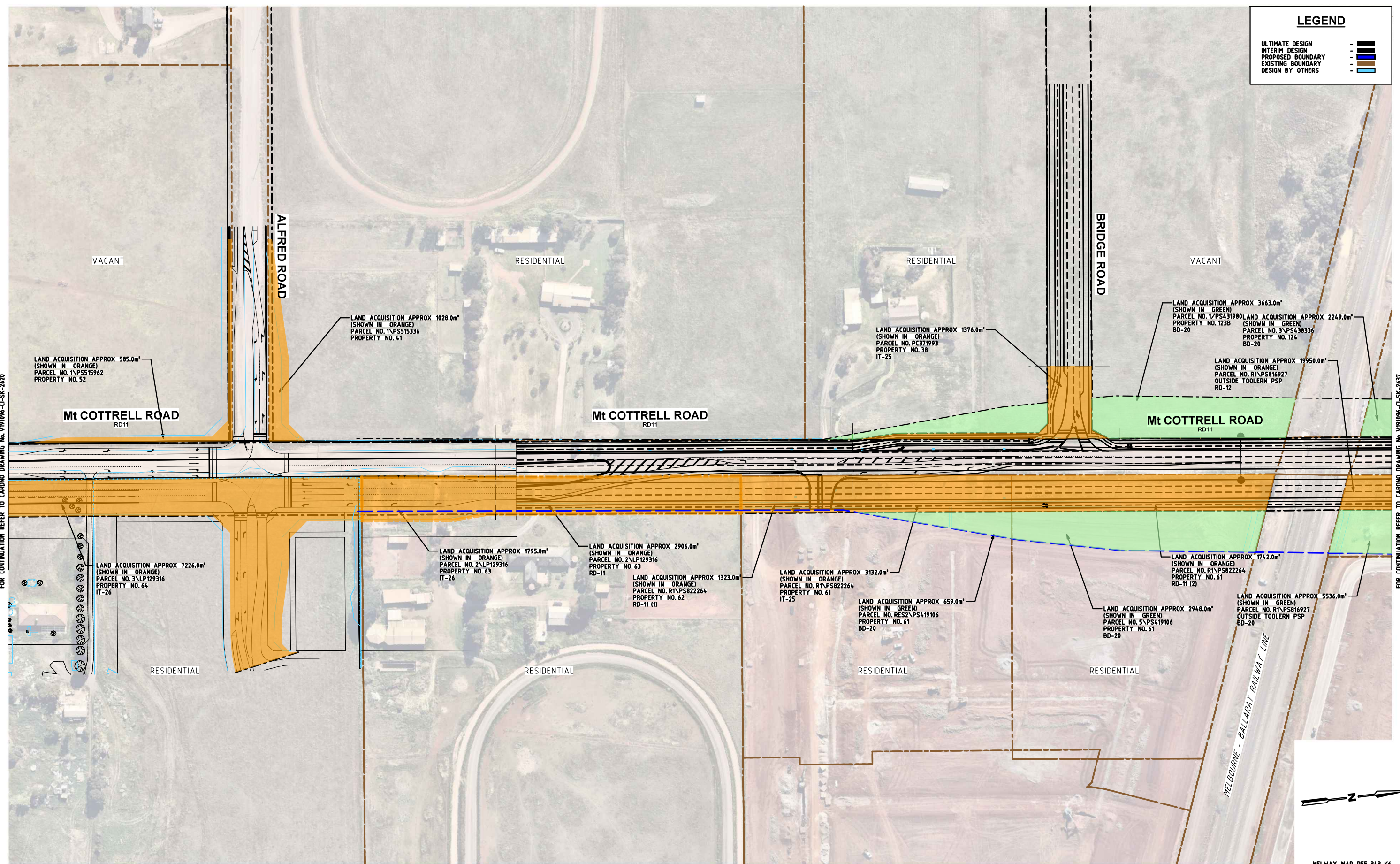

FOR CONTINUATION REFER TO CARDNO DRAWING No. V191096-CI-SK-2620

FOR CONTINUATION REFER TO CARDNO DRAWING No. V191096-CI-SK-2637

Rev	Date	Description	Drawn	Appr.
4	16.03.2022	ISSUED FOR INFORMATION	SB	AC
3	05.01.2022	ISSUED FOR INFORMATION	SB	AC
2	21.10.2021	ISSUED FOR INFORMATION	SB	PC
1	30.06.2021	ISSUED FOR INFORMATION	SB	PC

© Cardno Limited All Rights Reserved.
 This document is produced by Cardno Limited solely for the benefit of and use by the client in accordance with the terms of the retainer. Cardno Limited does not and shall not assume any responsibility or liability whatsoever to any third party arising out of any use or reliance by third party on the content of this document.

0 10 20 40
 1:1000 @ A1

WARNING
 BEWARE OF UNDERGROUND SERVICES
 THE LOCATIONS OF UNDERGROUND SERVICES SHOWN ARE APPROXIMATE ONLY AND THEIR EXACT POSITION SHOULD BE PROVEN ON SITE.

GENERAL NOTES:
 1. BASE INFORMATION SUPPLIED BY SPIRE, REF No. 304953CF00.dwg & NEARMAP.
 2. ALL DIMENSIONS ARE TO FACE OF KERB AND CHANNEL U.N.O.
 3. LOCAL ROAD - Mt COTTRELL ROAD (SPEED ZONE 80KM/H)
 - ALFRED ROAD (SPEED ZONE 50KM/H)
 - BRIDGE ROAD (SPEED ZONE 50KM/H)

ABN: 47 106 610 913
 501 Swanston Street, Melbourne, VIC Australia 3000
 Phone (+61 3) 8415 7777 Fax (+61 3) 8415 7788
 Email: victoria@cardno.com.au Web: www.cardno.com.au/victoria

Drawn	S. BECKHAM
Designed	S. BECKHAM
Checked	P. CHATTERLEY
Authorised	

Client	CITY OF MELTON
Project	TOOLERN PSP MOUNT COTTRELL ROAD RAIL FLYOVER MELTON SOUTH
Title	BD20 - ULTIMATE PSP LAND PURCHASE LAND TAKES

Status	PRELIMINARY NOT TO BE USED FOR CONSTRUCTION PURPOSES		
Date	30.06.2021	Scale	1:1000
Drawing Number	V191096-CI-SK-2625	Size	A1
Revision			4

CAD File: \\12019\1001_1500V191096_Toolern_PSP_Transport_Review\Civil\Engineering\Quantities\Land Take Plans\191096-TR-DG-2626.dgn
 DATE PLOTTED: 16/03/2022 8:11:33 AM
 BY: \$USERS\$

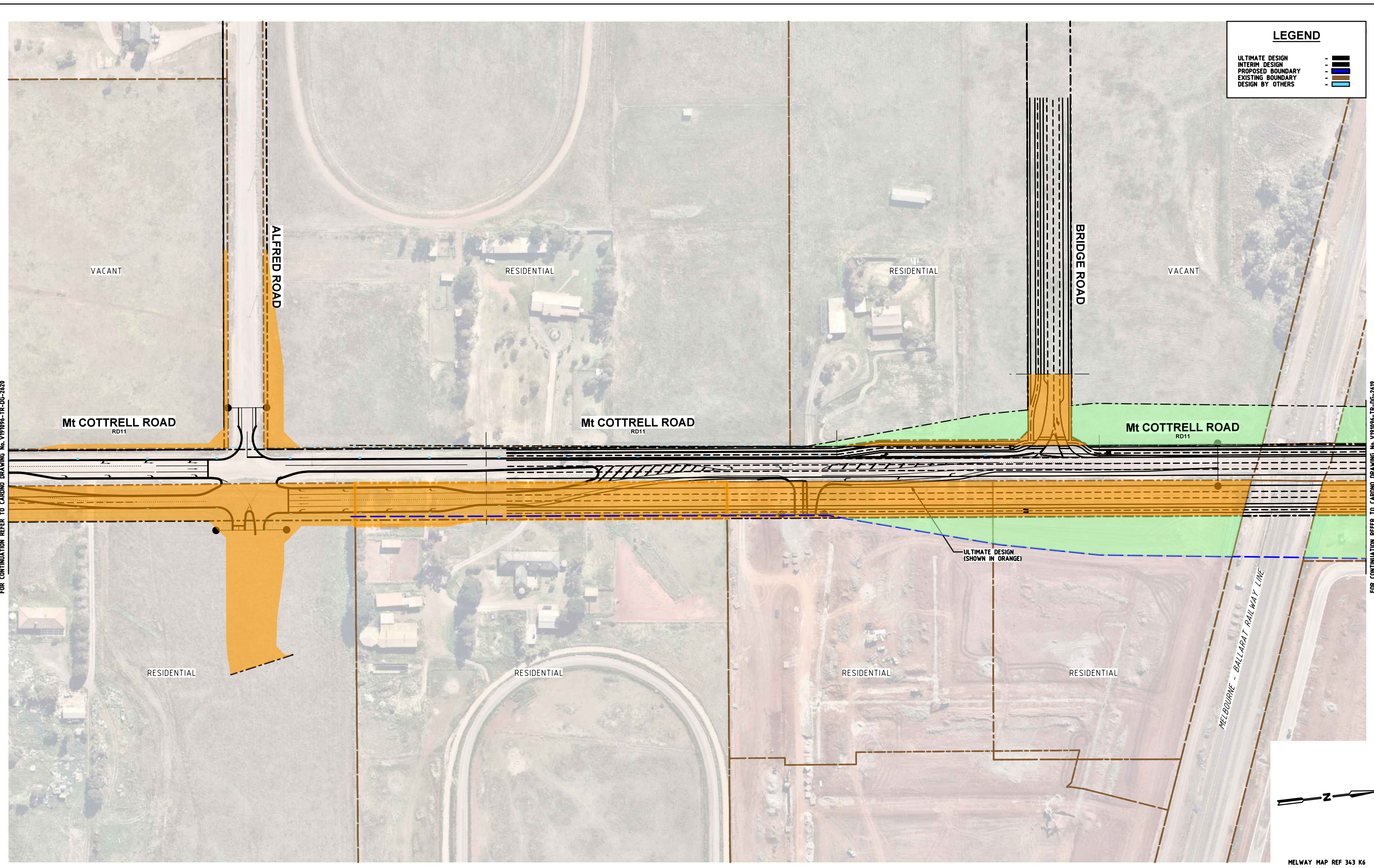

FOR CONTINUATION REFER TO CARDNO DRAWING No. V191096-TR-DG-2626

FOR CONTINUATION REFER TO CARDNO DRAWING No. V191096-TR-DG-2619

Rev	Date	Description	Drawn	Appr.
4	16.03.2022	ISSUED FOR INFORMATION	SB	AC
3	05.01.2022	ISSUED FOR INFORMATION	SB	AC
2	21.10.2021	ISSUED FOR INFORMATION	SB	PC
1	30.06.2021	ISSUED FOR INFORMATION	SB	PC

© Cardno Limited All Rights Reserved.
 This document is produced by Cardno Limited solely for the benefit of and use by the client in accordance with the terms of the retainer. Cardno Limited does not and shall not assume any responsibility or liability whatsoever to any third party arising out of any use or reliance by third party on the content of this document.

0 10 20 40
 1:1000 @ A1

WARNING
 BEWARE OF UNDERGROUND SERVICES
 THE LOCATIONS OF UNDERGROUND SERVICES SHOWN ARE APPROXIMATE ONLY AND THEIR EXACT POSITION SHOULD BE PROVEN ON SITE.

GENERAL NOTES:
 1. BASE INFORMATION SUPPLIED BY SPIRE, REF No. 304953CF00.dwg & NEARMAP.
 2. ALL DIMENSIONS ARE TO FACE OF KERB AND CHANNEL U.N.O.
 3. LOCAL ROAD - MT COTTRELL ROAD (SPEED ZONE 80KM/H)
 - ALFRED ROAD (SPEED ZONE 50KM/H)
 - BRIDGE ROAD (SPEED ZONE 50KM/H)

ABN: 47 106 610 913
 501 Swanston Street, Melbourne, VIC Australia 3000
 Phone (+61 3) 8415 7777 Fax (+61 3) 8415 7788
 Email: victoria@cardno.com.au Web: www.cardno.com.au/victoria

Drawn	S. BECKHAM
Designed	S. BECKHAM
Checked	P. CHATTERLEY
Authorised	

Client	CITY OF MELTON
Project	TOOLERN PSP MT COTTRELL ROAD / BRIDGE ROAD MELTON SOUTH
Title	IT25 - INTERIM PSP INTERSECTION LAND TAKES

Status	PRELIMINARY NOT TO BE USED FOR CONSTRUCTION PURPOSES		
Date	30.06.2021	Scale	1:1000
Drawing Number	V191096-CI-SK-2626	Size	A1
Revision			4

CAD File: \\12019\1001_1500V191096_Toolern_PSP_Transport_Review\Civil\Engineering\Quantities\Land Take Plans\191096-TR-DG-2627.dgn
 DATE PLOTTED: 16/03/2022 8:11:37 AM
 BY: \$USERS\$

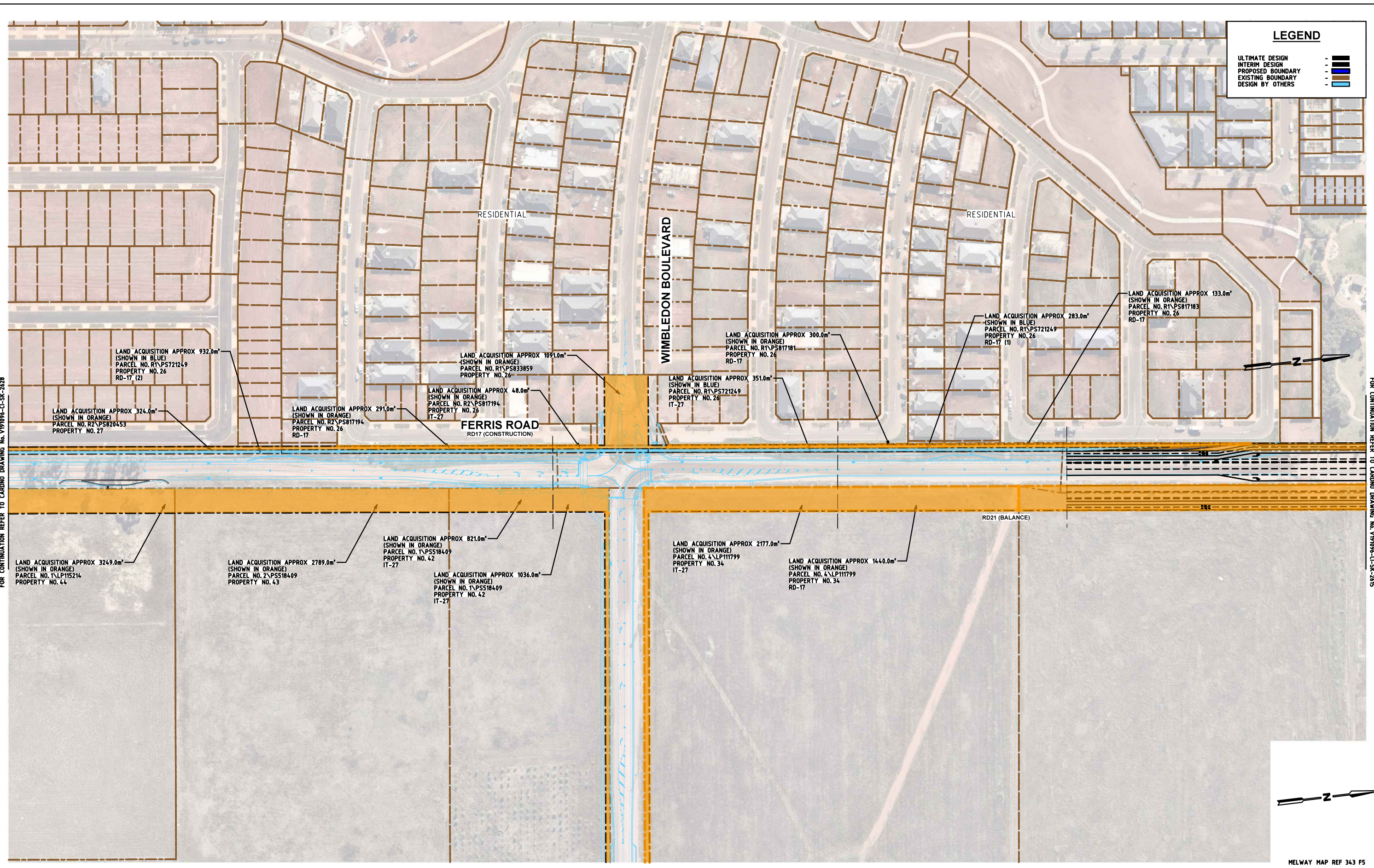

LEGEND	
ULTIMATE DESIGN	—
INTERIM DESIGN	- - -
PROPOSED BOUNDARY	—
EXISTING BOUNDARY	—
DESIGN BY OTHERS	—

FOR CONTINUATION REFER TO CARDNO DRAWING No. V191096-CI-SK-2628

FOR CONTINUATION REFER TO CARDNO DRAWING No. V191096-CI-SK-2615

Rev	Date	Description	Drawn	Appr.
4	16.03.2022	ISSUED FOR INFORMATION	SB	AC
3	05.01.2022	ISSUED FOR INFORMATION	SB	AC
2	21.10.2021	ISSUED FOR INFORMATION	SB	PC
1	30.06.2021	ISSUED FOR INFORMATION	SB	PC

© Cardno Limited All Rights Reserved.
 This document is produced by Cardno Limited solely for the benefit of and use by the client in accordance with the terms of the retainer. Cardno Limited does not and shall not assume any responsibility or liability whatsoever to any third party arising out of any use or reliance by third party on the content of this document.

0 10 20 40
 1:1000 @ A1

WARNING
 BEWARE OF UNDERGROUND SERVICES
 THE LOCATIONS OF UNDERGROUND SERVICES SHOWN ARE APPROXIMATE ONLY AND THEIR EXACT POSITION SHOULD BE PROVEN ON SITE.

GENERAL NOTES:
 1. BASE INFORMATION SUPPLIED BY SMEC, REF No. 061IEFR-01-BASE.dwg, 061IEFR-02-BASE.dwg AND NEARMAP.
 2. ALL DIMENSIONS ARE TO FACE OF KERB AND CHANNEL U.N.O.
 3. LOCAL ROAD - FERRIS ROAD (SPEED ZONE 60KM/H)
 - BRIDGE ROAD (SPEED ZONE 60KM/H)
 - ALFRED ROAD (SPEED ZONE 50KM/H)
 - WIMBLETON ROAD (SPEED ZONE 50KM/H)

Cardno
 Shaping the Future

ABN: 47 106 610 913
 501 Swanston Street, Melbourne, VIC Australia 3000
 Phone (+61 3) 8415 7777 Fax (+61 3) 8415 7788
 Email: victoria@cardno.com.au Web: www.cardno.com.au/victoria

Drawn	S. BECKHAM
Designed	S. BECKHAM
Checked	P. CHATTERLEY
Authorised	

Client	CITY OF MELTON
Project	TOOLERN PSP FERRIS ROAD / ALFRED ROAD MELTON SOUTH
Title	IT27 - INTERIM PSP INTERSECTION LAND TAKES

Status	PRELIMINARY NOT TO BE USED FOR CONSTRUCTION PURPOSES		
Date	30.06.2021	Scale	1:1000
Drawing Number	V191096-CI-SK-2627	Size	A1
Revision			4

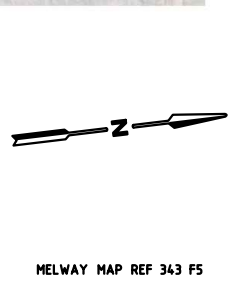

MELWAY MAP REF 343 F5

FOR CONTINUATION REFER TO CARNO DRAWING No. V191096-CI-SK-2605

FOR CONTINUATION REFER TO CARNO DRAWING No. V191096-CI-SK-2615

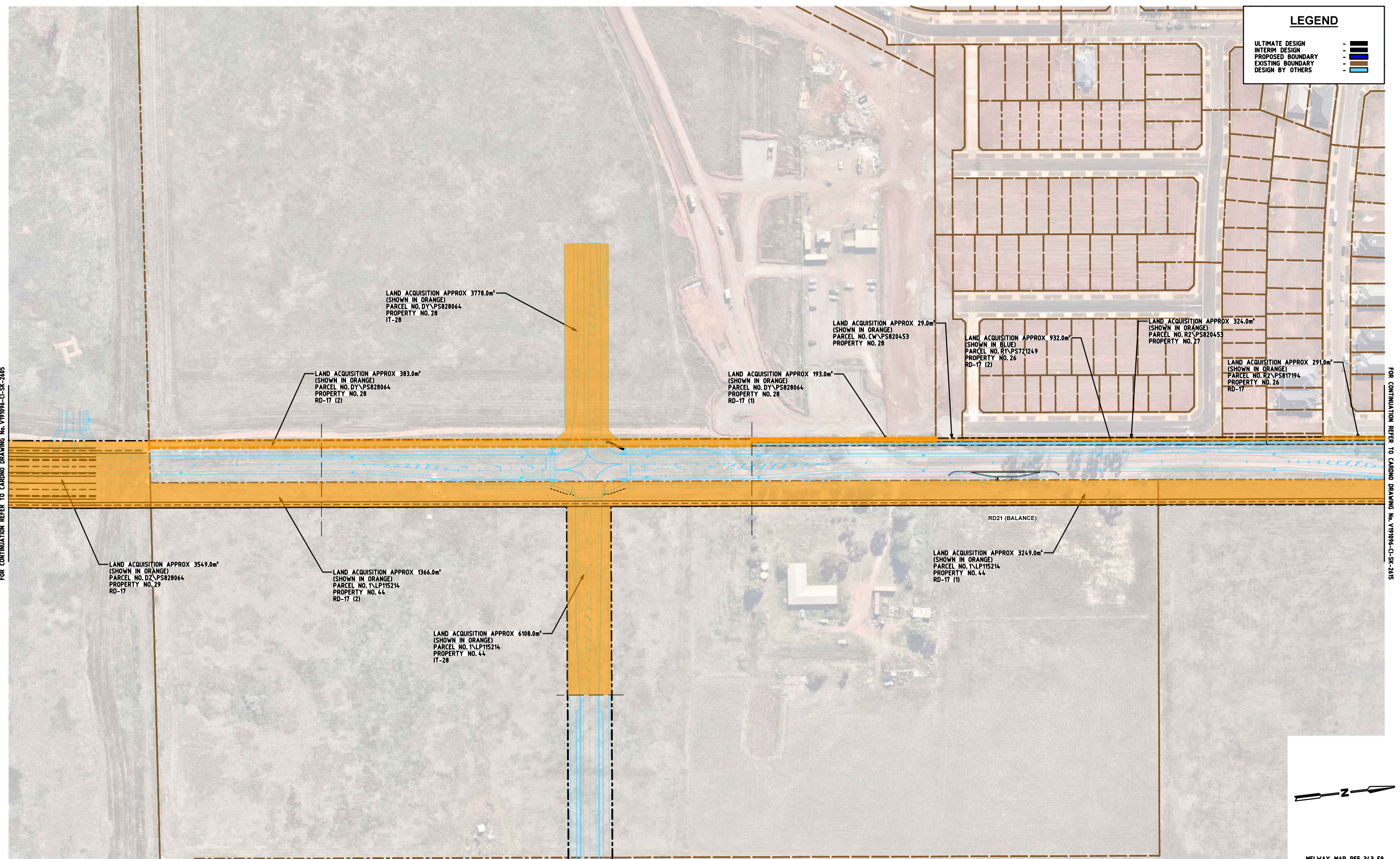

LEGEND	
ULTIMATE DESIGN	- - - - -
INTERIM DESIGN	- - - - -
PROPOSED BOUNDARY	- - - - -
EXISTING BOUNDARY	- - - - -
DESIGN BY OTHERS	- - - - -

LAND ACQUISITION APPROX 3778.0m²
 (SHOWN IN ORANGE)
 PARCEL NO. DY\PS828064
 PROPERTY NO. 28
 IT-28

LAND ACQUISITION APPROX 383.0m²
 (SHOWN IN ORANGE)
 PARCEL NO. DY\PS828064
 PROPERTY NO. 28
 RD-17 (2)

LAND ACQUISITION APPROX 29.0m²
 (SHOWN IN ORANGE)
 PARCEL NO. CW\PS820453
 PROPERTY NO. 28

LAND ACQUISITION APPROX 193.0m²
 (SHOWN IN ORANGE)
 PARCEL NO. DY\PS828064
 PROPERTY NO. 28
 RD-17 (1)

LAND ACQUISITION APPROX 932.0m²
 (SHOWN IN BLUE)
 PARCEL NO. R1\PS721249
 PROPERTY NO. 26
 RD-17 (2)

LAND ACQUISITION APPROX 324.0m²
 (SHOWN IN ORANGE)
 PARCEL NO. R2\PS820453
 PROPERTY NO. 27

LAND ACQUISITION APPROX 291.0m²
 (SHOWN IN ORANGE)
 PARCEL NO. R2\PS817194
 PROPERTY NO. 26
 RD-17

LAND ACQUISITION APPROX 3549.0m²
 (SHOWN IN ORANGE)
 PARCEL NO. DZ\PS828064
 PROPERTY NO. 29
 RD-17

LAND ACQUISITION APPROX 1366.0m²
 (SHOWN IN ORANGE)
 PARCEL NO. 1\LP115214
 PROPERTY NO. 44
 RD-17 (2)

LAND ACQUISITION APPROX 6108.0m²
 (SHOWN IN ORANGE)
 PARCEL NO. 1\LP115214
 PROPERTY NO. 44
 IT-28

LAND ACQUISITION APPROX 3249.0m²
 (SHOWN IN ORANGE)
 PARCEL NO. 1\LP115214
 PROPERTY NO. 44
 RD-17 (1)

RD21 (BALANCE)

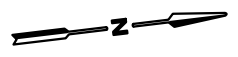

MELWAY MAP REF 343 E9

Rev	Date	Description	Drawn	Appr.
4	16.03.2022	ISSUED FOR INFORMATION	SB	AC
3	05.01.2022	ISSUED FOR INFORMATION	SB	AC
2	21.10.2021	ISSUED FOR INFORMATION	SB	PC
1	30.06.2021	ISSUED FOR INFORMATION	SB	PC

© Cardno Limited All Rights Reserved.
 This document is produced by Cardno Limited solely for the benefit of and use by the client in accordance with the terms of the retainer. Cardno Limited does not and shall not assume any responsibility or liability whatsoever to any third party arising out of any use or reliance by third party on the content of this document.

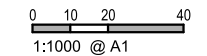

WARNING
 BEWARE OF UNDERGROUND SERVICES
 THE LOCATIONS OF UNDERGROUND SERVICES SHOWN ARE APPROXIMATE ONLY AND THEIR EXACT POSITION SHOULD BE PROVEN ON SITE.

- GENERAL NOTES:**
1. BASE INFORMATION SUPPLIED BY SMEC, REF No. 0611EFR-02-BASE.dwg AND NEARMAP.
 2. ALL DIMENSIONS ARE TO FACE OF KERB AND CHANNEL U.N.O. (SPEED ZONE 60KM/H)
 3. LOCAL ROAD - FERRIS ROAD (SPEED ZONE 50KM/H) - PROPOSED CONNECTOR ROAD (SPEED ZONE 50KM/H)

ABN: 47 106 610 913
 501 Swanston Street, Melbourne, VIC Australia 3000
 Phone (+61 3) 8415 7777 Fax (+61 3) 8415 7788
 Email: victoria@cardno.com.au Web: www.cardno.com.au/victoria

Drawn	S. BECKHAM
Designed	S. BECKHAM
Checked	P. CHATTERLEY
Authorised	

Client	CITY OF MELTON
Project	TOOLERN PSP FERRIS ROAD / PROPOSED CONNECTOR ROAD MELTON SOUTH
Title	IT28 - INTERIM PSP INTERSECTION LAND TAKES

Status	PRELIMINARY NOT TO BE USED FOR CONSTRUCTION PURPOSES		
Date	30.06.2021	Scale	1:1000
Drawing Number	V191096-CI-SK-2628	Size	A1
Revision			4

CAD File: \\120191001_1500V191096_Toolern_PSP_Transport_Review\Civil\Engineering\Quantities\Land Take Plans\191096-TR-DG-2629.dgn
 DATE PLOTTED: 16/03/2022 8:11:48 AM
 BY: \$USERS\$

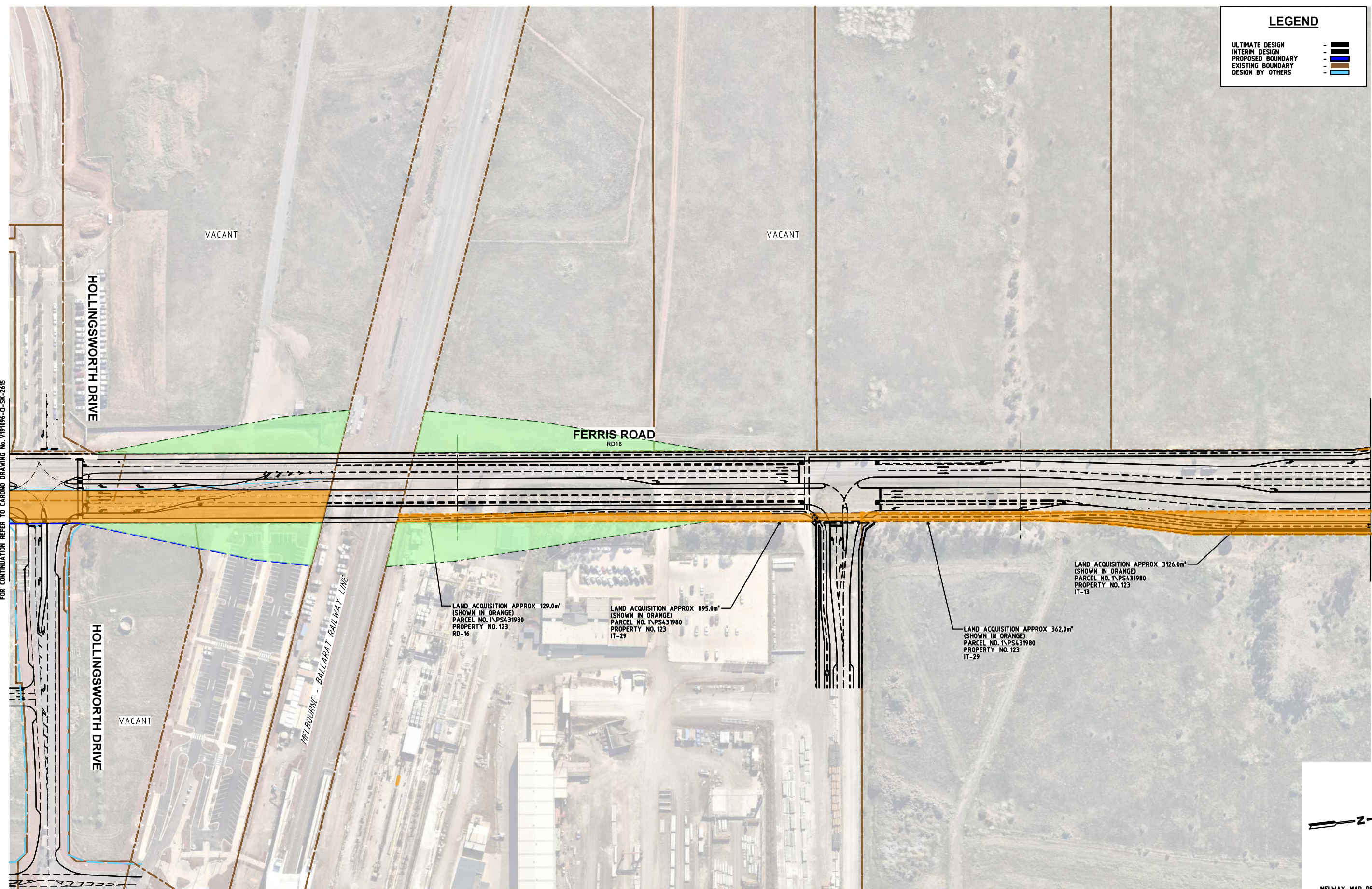

LEGEND	
ULTIMATE DESIGN	—
INTERIM DESIGN	- - -
PROPOSED BOUNDARY	—
EXISTING BOUNDARY	—
DESIGN BY OTHERS	—

FOR CONTINUATION REFER TO CARDNO DRAWING No. V191096-CI-SK-2615

FOR CONTINUATION REFER TO CARDNO DRAWING No. V191096-CI-SK-2613

LAND ACQUISITION APPROX 129.0m²
 (SHOWN IN ORANGE)
 PARCEL NO. 1\PS431980
 PROPERTY NO. 123
 RD-16

LAND ACQUISITION APPROX 895.0m²
 (SHOWN IN ORANGE)
 PARCEL NO. 1\PS431980
 PROPERTY NO. 123
 IT-29

LAND ACQUISITION APPROX 362.0m²
 (SHOWN IN ORANGE)
 PARCEL NO. 1\PS431980
 PROPERTY NO. 123
 IT-29

LAND ACQUISITION APPROX 3126.0m²
 (SHOWN IN ORANGE)
 PARCEL NO. 1\PS431980
 PROPERTY NO. 123
 IT-13

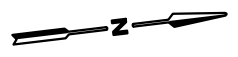

MELWAY MAP REF 343 F4

Rev	Date	Description	Drawn	Appr.
4	16.03.2022	ISSUED FOR INFORMATION	SB	AC
3	05.01.2022	ISSUED FOR INFORMATION	SB	AC
2	21.10.2021	ISSUED FOR INFORMATION	SB	PC
1	30.06.2021	ISSUED FOR INFORMATION	SB	PC

© Cardno Limited All Rights Reserved.
 This document is produced by Cardno Limited solely for the benefit of and use by the client in accordance with the terms of the retainer. Cardno Limited does not and shall not assume any responsibility or liability whatsoever to any third party arising out of any use or reliance by third party on the content of this document.

0 10 20 40
 1:1000 @ A1

WARNING
 BEWARE OF UNDERGROUND SERVICES
 THE LOCATIONS OF UNDERGROUND SERVICES SHOWN ARE APPROXIMATE ONLY AND THEIR EXACT POSITION SHOULD BE PROVEN ON SITE.

GENERAL NOTES:
 1. BASE INFORMATION SUPPLIED BY CARDNO, REF No. V180547-TR-XR-PF01 & NEARMAP.
 2. ALL DIMENSIONS ARE TO FACE OF KERB AND CHANNEL U.N.O.
 3. LOCAL ROAD - FERRIS ROAD (SPEED ZONE 60KM/H)
 - PROPOSED ROAD (SPEED ZONE 60KM/H)
 - HOLLINGSWORTH DRIVE (SPEED ZONE 60KM/H)

ABN: 47 106 610 913
 501 Swanston Street, Melbourne, VIC Australia 3000
 Phone (+61 3) 8415 7777 Fax (+61 3) 8415 7788
 Email: victoria@cardno.com.au Web: www.cardno.com.au/victoria

Drawn	S. BECKHAM
Designed	S. BECKHAM
Checked	P. CHATTERLEY
Authorised	

Client	CITY OF MELTON
Project	TOOLERN PSP FERRIS ROAD / PROPOSED ROAD MELTON SOUTH
Title	IT29 - INTERIM PSP INTERSECTION LAND TAKES

Status	PRELIMINARY NOT TO BE USED FOR CONSTRUCTION PURPOSES		
Date	30.06.2021	Scale	1:1000
Drawing Number	V191096-CI-SK-2629	Size	A1
Revision			4

CAD File: \\12019\1001_1500V191096_Toolern_PSP_Transport_Review\Civil\Engineering\Quantities\Land Take Plans\191096-TR-DG-2631.dgn
 DATE PLOTTED: 16/03/2022 8:11:53 AM
 BY: \$USERS\$

LEGEND

ULTIMATE DESIGN	---
INTERIM DESIGN	---
PROPOSED BOUNDARY	---
EXISTING BOUNDARY	---

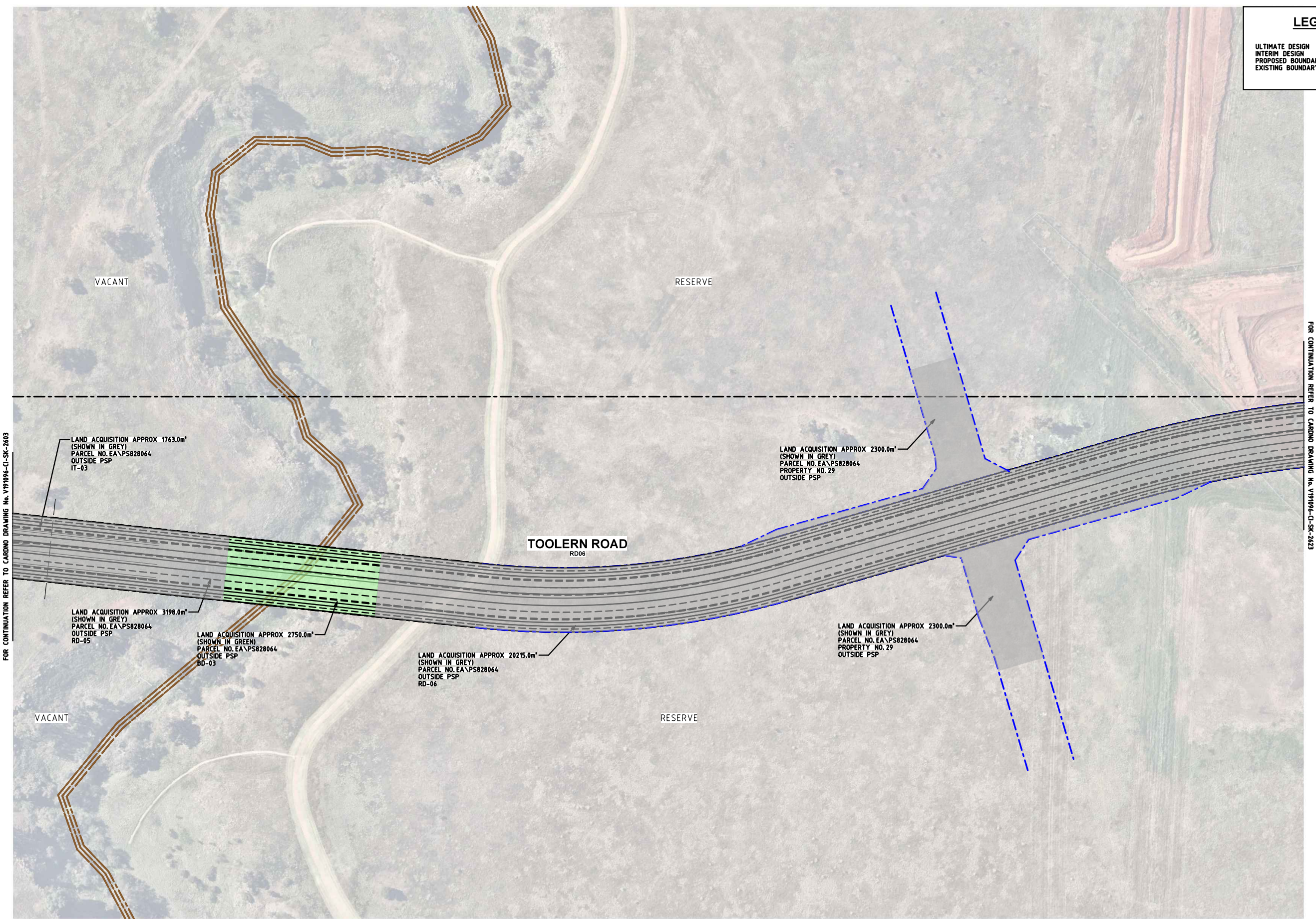

FOR CONTINUATION REFER TO CARDNO DRAWING No. V191096-CI-SK-2603

FOR CONTINUATION REFER TO CARDNO DRAWING No. V191096-CI-SK-2623

MELWAY MAP REF 343 B9

Rev	Date	Description	Drawn	Appr.
4	16.03.2022	ISSUED FOR INFORMATION	SB	AC
3	05.01.2022	ISSUED FOR INFORMATION	SB	AC
2	21.10.2021	ISSUED FOR INFORMATION	SB	PC
1	30.06.2021	ISSUED FOR INFORMATION	SB	PC

© Cardno Limited All Rights Reserved.
 This document is produced by Cardno Limited solely for the benefit of and use by the client in accordance with the terms of the retainer. Cardno Limited does not and shall not assume any responsibility or liability whatsoever to any third party arising out of any use or reliance by third party on the content of this document.

WARNING
 BEWARE OF UNDERGROUND SERVICES
 THE LOCATIONS OF UNDERGROUND SERVICES SHOWN ARE APPROXIMATE ONLY AND THEIR EXACT POSITION SHOULD BE PROVEN ON SITE.

GENERAL NOTES:
 1. BASE INFORMATION SUPPLIED BY NEARMAP.
 2. ALL DIMENSIONS ARE TO FACE OF KERB AND CHANNEL U.N.O.
 3. LOCAL ROAD - TOOLERN ROAD (SPEED ZONE 60KM/H)

ABN: 47 106 610 913
 501 Swanston Street, Melbourne, VIC Australia 3000
 Phone (+61 3) 8415 7777 Fax (+61 3) 8415 7788
 Email: victoria@cardno.com.au Web: www.cardno.com.au/victoria

Drawn	S. BECKHAM
Designed	S. BECKHAM
Checked	P. CHATTERLEY
Authorised	

Client	CITY OF MELTON
Project	TOOLERN PSP TOOLERN ROAD MELTON SOUTH
Title	RD06 - INTERIM PSP MID-BLOCK LAND TAKES

Status	PRELIMINARY NOT TO BE USED FOR CONSTRUCTION PURPOSES		
Date	30.06.2021	Scale	1:1000
Drawing Number	V191096-CI-SK-2631	Size	A1
Revision		Revision	4

CAD File: \\12019\1001_1500V191096_Toolern_PSP_Transport_Review\Civil\Engineering\Quantities\Land Take Plans\191096-TR-DG-2632.dgn
 DATE PLOTTED: 16/03/2022 8:11:57 AM
 BY: \$USERS\$

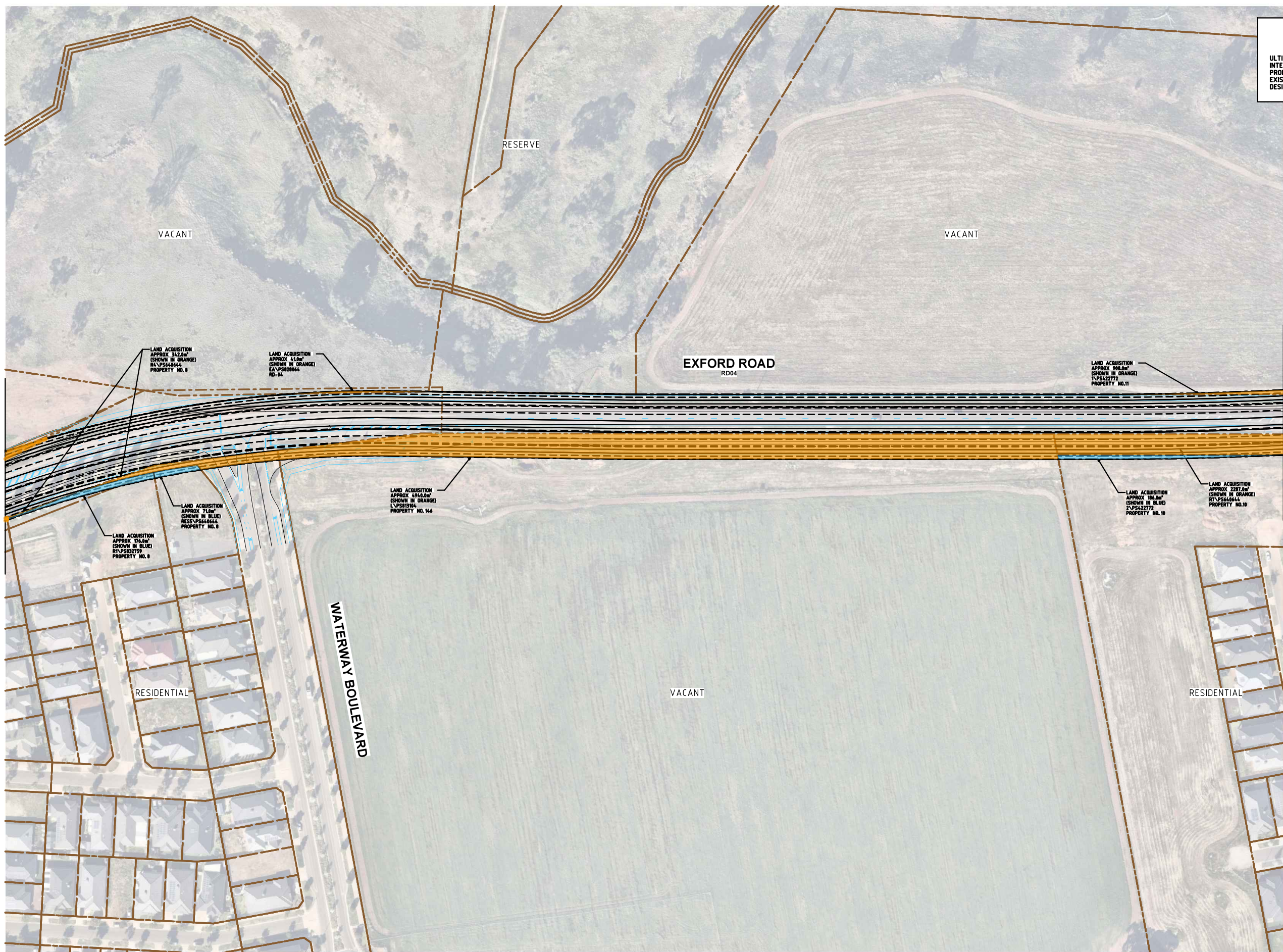

FOR CONTINUATION REFER TO CARDNO DRAWING No. V191096-CI-SK-2633

FOR CONTINUATION REFER TO CARDNO DRAWING No. V191096-CI-SK-2633

LEGEND	
ULTIMATE DESIGN	—
INTERIM DESIGN	- - -
PROPOSED BOUNDARY	—
EXISTING BOUNDARY	—
DESIGN BY OTHERS	—

Rev	Date	Description	Drawn	Appr.
4	16.03.2022	ISSUED FOR INFORMATION	SB	AC
3	05.01.2022	ISSUED FOR INFORMATION	SB	AC
2	21.10.2021	ISSUED FOR INFORMATION	SB	PC
1	30.06.2021	ISSUED FOR INFORMATION	SB	PC

© Cardno Limited All Rights Reserved.
 This document is produced by Cardno Limited solely for the benefit of and use by the client in accordance with the terms of the retainer. Cardno Limited does not and shall not assume any responsibility or liability whatsoever to any third party arising out of any use or reliance by third party on the content of this document.

0 10 20 40
 1:1000 @ A1

WARNING
 BEWARE OF UNDERGROUND SERVICES
 THE LOCATIONS OF UNDERGROUND SERVICES SHOWN ARE APPROXIMATE ONLY AND THEIR EXACT POSITION SHOULD BE PROVEN ON SITE.

GENERAL NOTES:
 1. BASE INFORMATION SUPPLIED BY TRAFFIX DESIGN, REF No. G10414B-01 AND NEARMAP.
 2. ALL DIMENSIONS ARE TO FACE OF KERB AND CHANNEL U.N.O.
 3. LOCAL ROAD - EXFORD ROAD (SPEED ZONE 60KM/H) - WATERWAY BOULEVARD (SPEED ZONE 50KM/H)

ABN: 47 106 610 913
 501 Swanston Street, Melbourne, VIC Australia 3000
 Phone (+61 3) 8415 7777 Fax (+61 3) 8415 7788
 Email: victoria@cardno.com.au Web: www.cardno.com.au/victoria

Drawn	S. BECKHAM
Designed	S. BECKHAM
Checked	P. CHATTERLEY
Authorised	

Client	CITY OF MELTON
Project	TOOLERN PSP EXFORD ROAD MELTON SOUTH
Title	RD04 - INTERIM PSP MID-BLOCK LAND TAKES

Status	PRELIMINARY NOT TO BE USED FOR CONSTRUCTION PURPOSES		
Date	30.06.2021	Scale	1:1000
Drawing Number	V191096-CI-SK-2632	Size	A1
Revision			4

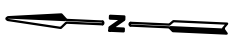

MELWAY MAP REF 342 K10



LEGEND	
ULTIMATE DESIGN	—
INTERIM DESIGN	- - -
PROPOSED BOUNDARY	— — — —
EXISTING BOUNDARY	— · — · —
DESIGN BY OTHERS	— — — —

FOR CONTINUATION REFER TO CARDNO DRAWING No. V191096-CI-SK-2632

FOR CONTINUATION REFER TO CARDNO DRAWING No. V191096-CI-SK-2604

MELWAY MAP REF 342 K12

Rev	Date	Description	Drawn	Appr.
4	16.03.2022	ISSUED FOR INFORMATION	SB	AC
3	05.01.2022	ISSUED FOR INFORMATION	SB	AC
2	21.10.2021	ISSUED FOR INFORMATION	SB	PC
1	30.06.2021	ISSUED FOR INFORMATION	SB	PC

© Cardno Limited All Rights Reserved.
 This document is produced by Cardno Limited solely for the benefit of and use by the client in accordance with the terms of the retainer. Cardno Limited does not and shall not assume any responsibility or liability whatsoever to any third party arising out of any use or reliance by third party on the content of this document.

0 10 20 40
 1:1000 @ A1

WARNING
 BEWARE OF UNDERGROUND SERVICES
 THE LOCATIONS OF UNDERGROUND SERVICES SHOWN ARE APPROXIMATE ONLY AND THEIR EXACT POSITION SHOULD BE PROVEN ON SITE.

GENERAL NOTES:
 1. BASE INFORMATION SUPPLIED BY TRAFFIX DESIGN, REF No. G10414B-01 AND NEARMAP.
 2. ALL DIMENSIONS ARE TO FACE OF KERB AND CHANNEL U.N.O. (SPEED ZONE 60KM/H)
 3. LOCAL ROAD - EXFORD ROAD

ABN: 47 106 610 913
 501 Swanston Street, Melbourne, VIC Australia 3000
 Phone (+61 3) 8415 7777 Fax (+61 3) 8415 7788
 Email: victoria@cardno.com.au Web: www.cardno.com.au/victoria

Drawn	S. BECKHAM
Designed	S. BECKHAM
Checked	P. CHATTERLEY
Authorised	

Client	CITY OF MELTON
Project	TOOLERN PSP EXFORD ROAD MELTON SOUTH
Title	RD04 - INTERIM PSP MID-BLOCK LAND TAKES

Status	PRELIMINARY NOT TO BE USED FOR CONSTRUCTION PURPOSES		
Date	30.06.2021	Scale	1:1000
Drawing Number	V191096-CI-SK-2633	Size	A1
Revision		Revision	4

BY: \$USERS\$
 DATE PLOTTED: 16/03/2022 8:12:06 AM
 CAD File: \\120191001_1500V191096_Toolern_PSP_Transport_Review\Civil\Engineering\Quantities\Land Take Plans\191096-TR-DG-2635.dgn

FOR CONTINUATION REFER TO CARDNO DRAWING No. V191096-CI-SK-2606

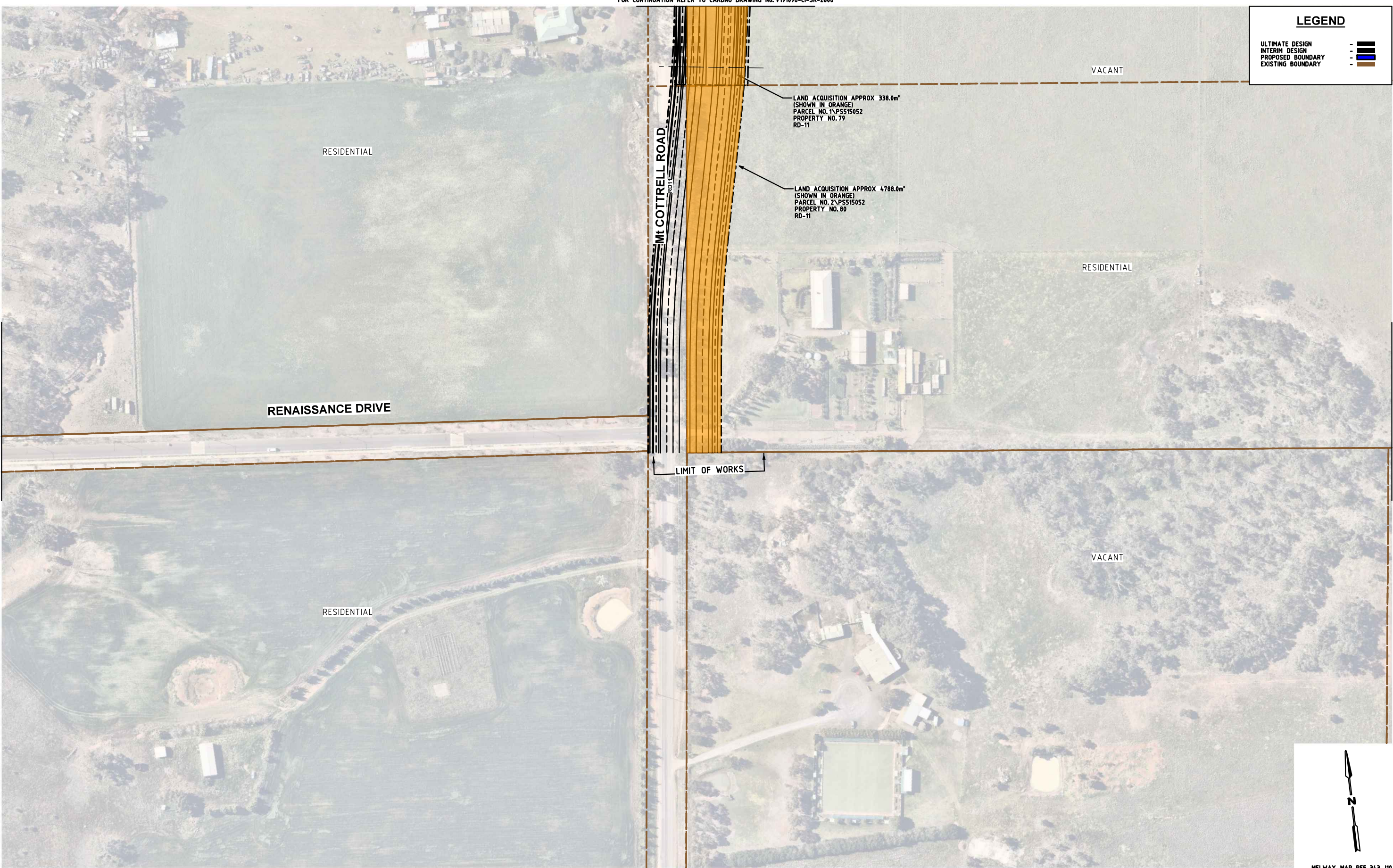

LEGEND	
ULTIMATE DESIGN	—
INTERIM DESIGN	- - -
PROPOSED BOUNDARY	— — —
EXISTING BOUNDARY	— — — —

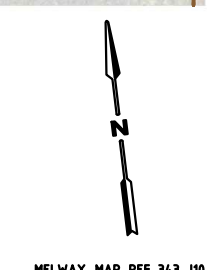

Rev	Date	Description	Drawn	Appr.
2	16.03.2022	ISSUED FOR INFORMATION	SB	AC
1	05.01.2022	ISSUED FOR INFORMATION	SB	AC

© Cardno Limited All Rights Reserved.
 This document is produced by Cardno Limited solely for the benefit of and use by the client in accordance with the terms of the retainer. Cardno Limited does not and shall not assume any responsibility or liability whatsoever to any third party arising out of any use or reliance by third party on the content of this document.

0 10 20 40
 1:1000 @ A1

WARNING
 BEWARE OF UNDERGROUND SERVICES
 THE LOCATIONS OF UNDERGROUND SERVICES SHOWN ARE APPROXIMATE ONLY AND THEIR EXACT POSITION SHOULD BE PROVEN ON SITE.

GENERAL NOTES:
 1. BASE INFORMATION SUPPLIED BY NEARMAP.
 2. ALL DIMENSIONS ARE TO FACE OF KERB AND CHANNEL U.N.O.
 3. LOCAL ROAD - Mt COTTRELL ROAD (SPEED ZONE 80KM/H)
 - TOOLERN ROAD (SPEED ZONE 60KM/H)

ABN: 47 106 610 913
 501 Swanston Street, Melbourne, VIC Australia 3000
 Phone (+61 3) 8415 7777 Fax (+61 3) 8415 7788
 Email: victoria@cardno.com.au Web: www.cardno.com.au/victoria

Drawn	S. BECKHAM
Designed	S. BECKHAM
Checked	A. CARR
Authorised	

Client	CITY OF MELTON
Project	TOOLERN PSP TOOLERN ROAD / Mt COTTRELL ROAD MELTON SOUTH
Title	RD11 - ULTIMATE PSP LANDTAKE LAND TAKES

Status	PRELIMINARY NOT TO BE USED FOR CONSTRUCTION PURPOSES		
Date	05.01.2022	Scale	1:1000
Drawing Number	V191096-CI-SK-2635	Size	A1
		Revision	2

CAD File: \\12019\1001_1500V191096_Toolern_PSP_Transport_Review\Civil\Engineering\Quantities\Land Take Plans\191096-TR-DG-2636.dgn
 DATE PLOTTED: 16/03/2022 8:12:11 AM
 BY: \$USERS\$

FOR CONTINUATION REFER TO CARDNO DRAWING No. V191096-CI-SK-2636

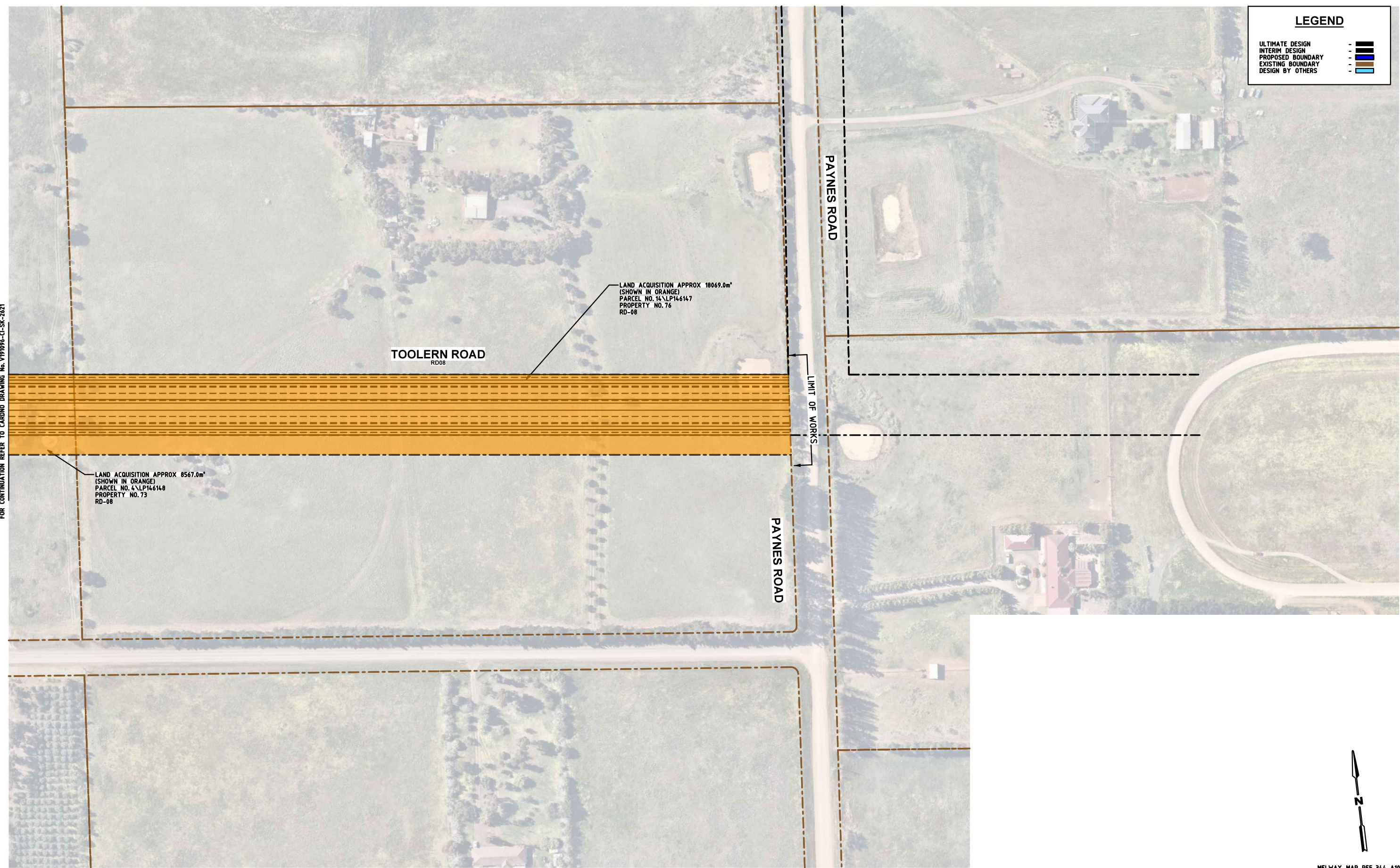

LEGEND	
ULTIMATE DESIGN	- [Solid Black Line]
INTERIM DESIGN	- [Dashed Black Line]
PROPOSED BOUNDARY	- [Blue Line]
EXISTING BOUNDARY	- [Red Line]
DESIGN BY OTHERS	- [Green Line]

Rev	Date	Description	Drawn	Appr.
2	16.03.2022	ISSUED FOR INFORMATION	SB	AC
1	05.01.2022	ISSUED FOR INFORMATION	SB	AC

© Cardno Limited All Rights Reserved.
 This document is produced by Cardno Limited solely for the benefit of and use by the client in accordance with the terms of the retainer. Cardno Limited does not and shall not assume any responsibility or liability whatsoever to any third party arising out of any use or reliance by third party on the content of this document.

0 10 20 40
 1:1000 @ A1

WARNING
 BEWARE OF UNDERGROUND SERVICES
 THE LOCATIONS OF UNDERGROUND SERVICES SHOWN ARE APPROXIMATE ONLY AND THEIR EXACT POSITION SHOULD BE PROVEN ON SITE.

GENERAL NOTES:
 1. BASE INFORMATION SUPPLIED BY NEARMAP.
 2. ALL DIMENSIONS ARE TO FACE OF KERB AND CHANNEL U.N.O.
 3. LOCAL ROAD - TOOLERN ROAD (SPEED ZONE 60KM/H)
 - PROPOSED CONNECTOR ROAD (SPEED ZONE 50KM/H)

ABN: 47 106 610 913
 501 Swanston Street, Melbourne, VIC Australia 3000
 Phone (+61 3) 8415 7777 Fax (+61 3) 8415 7788
 Email: victoria@cardno.com.au Web: www.cardno.com.au/victoria

Drawn	S. BECKHAM
Designed	S. BECKHAM
Checked	A. CARR
Authorised	

Client	CITY OF MELTON
Project	TOOLERN PSP TOOLERN ROAD / PROPOSED CONNECTOR ROAD MELTON SOUTH
Title	RD08 - ULTIMATE PSP LANDTAKE LAND TAKES

Status	PRELIMINARY NOT TO BE USED FOR CONSTRUCTION PURPOSES		
Date	05.01.2022	Scale	1:1000
Drawing Number	V191096-CI-SK-2636	Size	A1
Revision			2

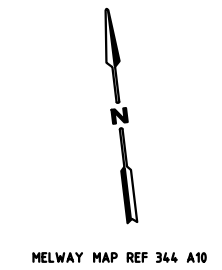

CAD File: M:\2019\1001_1500V191096_Toolern_PSP_Transport_Review\Civil\Engineering\Quantities\Land Take Plans\191096-TR-DG-2637.dgn
 DATE PLOTTED: 16/03/2022 8:12:16 AM
 BY: \$USERS\$

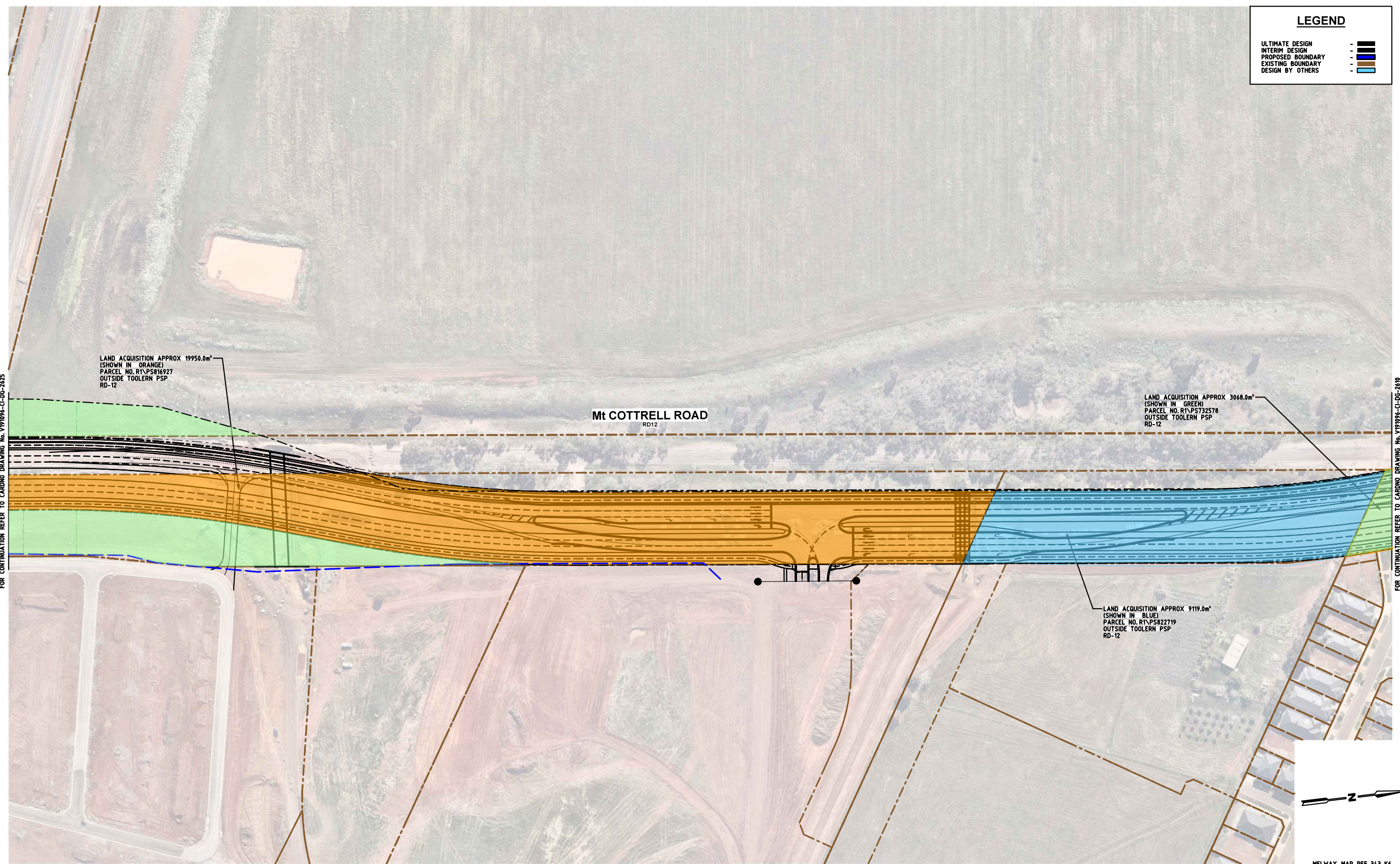

LEGEND	
ULTIMATE DESIGN	-
INTERIM DESIGN	-
PROPOSED BOUNDARY	-
EXISTING BOUNDARY	-
DESIGN BY OTHERS	-

LAND ACQUISITION APPROX 19950.0m²
 (SHOWN IN ORANGE)
 PARCEL NO. R1\PS816927
 OUTSIDE TOOLERN PSP
 RD-12

Mt COTTRELL ROAD
 RD12

LAND ACQUISITION APPROX 3068.0m²
 (SHOWN IN GREEN)
 PARCEL NO. R1\PS732578
 OUTSIDE TOOLERN PSP
 RD-12

LAND ACQUISITION APPROX 9119.0m²
 (SHOWN IN BLUE)
 PARCEL NO. R1\PS822719
 OUTSIDE TOOLERN PSP
 RD-12

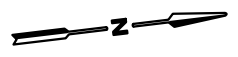

MELWAY MAP REF 343 K6

Rev	Date	Description	Drawn	Appr.
2	16.03.2022	ISSUED FOR INFORMATION	SB	AC
1	05.01.2022	ISSUED FOR INFORMATION	SB	AC

© Cardno Limited All Rights Reserved.
 This document is produced by Cardno Limited solely for the benefit of and use by the client in accordance with the terms of the retainer. Cardno Limited does not and shall not assume any responsibility or liability whatsoever to any third party arising out of any use or reliance by third party on the content of this document.

0 10 20 40
 1:1000 @ A1
WARNING
 BEWARE OF UNDERGROUND SERVICES
 THE LOCATIONS OF UNDERGROUND SERVICES SHOWN ARE APPROXIMATE ONLY AND THEIR EXACT POSITION SHOULD BE PROVEN ON SITE.

GENERAL NOTES:
 1. BASE INFORMATION SUPPLIED BY SPIRE, REF No. 304953CF00.dwg & NEARMAP.
 2. ALL DIMENSIONS ARE TO FACE OF KERB AND CHANNEL U.N.O.
 3. LOCAL ROAD - Mt COTTRELL ROAD (SPEED ZONE 80KM/H)
 - ALFRED ROAD (SPEED ZONE 50KM/H)
 - BRIDGE ROAD (SPEED ZONE 50KM/H)

ABN: 47 106 610 913
 501 Swanston Street, Melbourne, VIC Australia 3000
 Phone (+61 3) 8415 7777 Fax (+61 3) 8415 7788
 Email: victoria@cardno.com.au Web: www.cardno.com.au/victoria

Drawn	S. BECKHAM
Designed	S. BECKHAM
Checked	A. CARR
Authorised	

Client	CITY OF MELTON
Project	TOOLERN PSP Mt COTTRELL ROAD / BRIDGE ROAD MELTON SOUTH
Title	RD12 - ULTIMATE PSP LANDTAKE LAND TAKES

Status	PRELIMINARY		
	NOT TO BE USED FOR CONSTRUCTION PURPOSES		
Date	05.01.2022	Scale	1:1000
Drawing Number	V191096-CI-SK-2637	Size	A1
Revision			2