

APPENDIX

D

LAND TAKE PLANS

CAD File: \\120191001_1500V191096_Toolern_PSP_Transport_Review\Civil\Engineering\Quantities\Land Take Plans\191096-TR-DG-2600.dgn
 DATE PLOTTED: 16/03/2022 8:08:47 AM
 BY: \$USERS\$

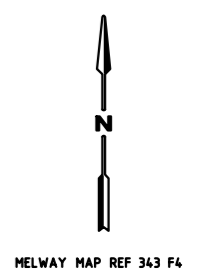
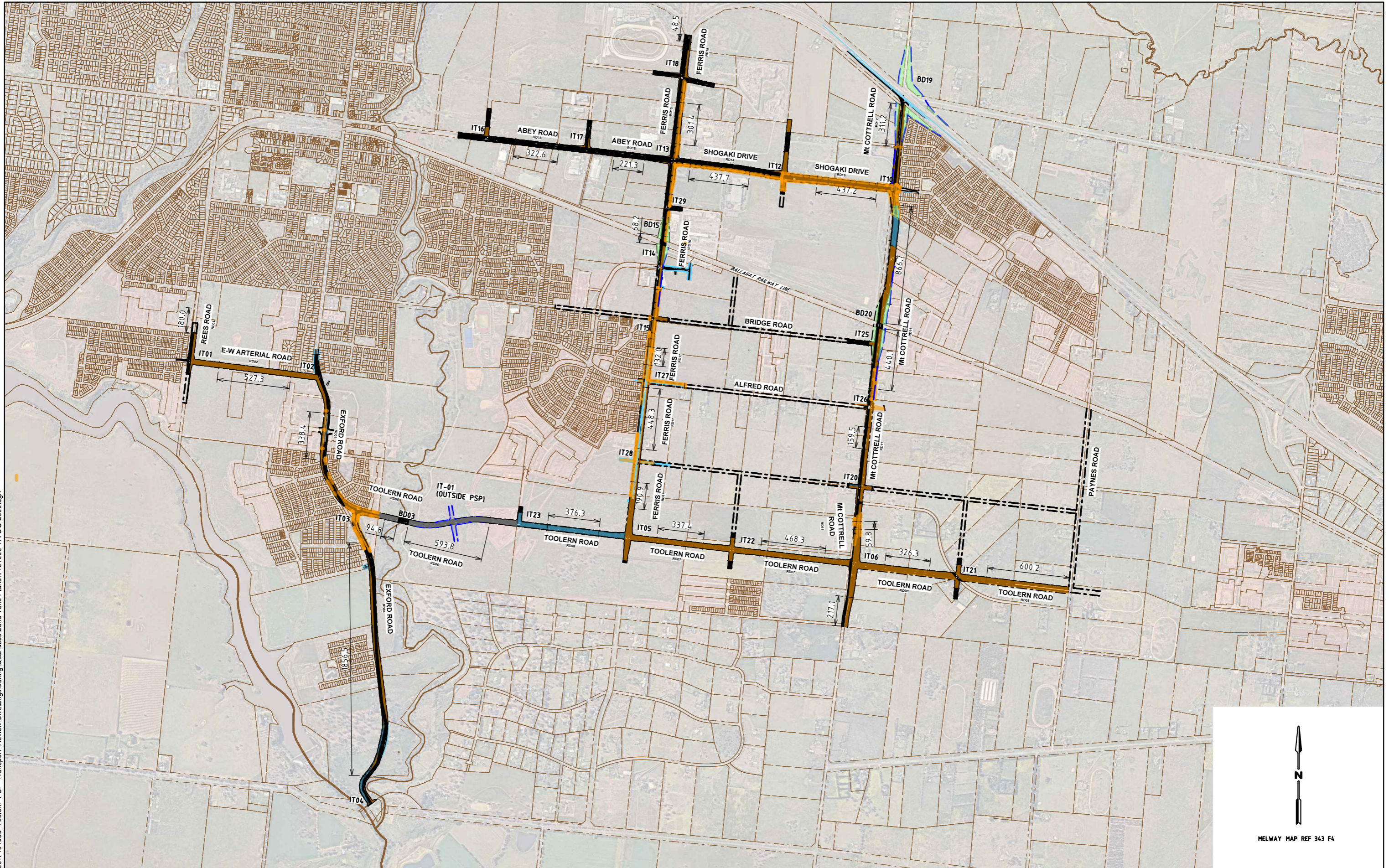

Rev	Date	Description	Drawn	Appr.
3	16.03.2022	ISSUED FOR INFORMATION	SB	AC
2	05.01.2022	ISSUED FOR INFORMATION	SB	AC
1	21.10.2021	ISSUED FOR INFORMATION	SB	PC

© Cardno Limited All Rights Reserved.
 This document is produced by Cardno Limited solely for the benefit of and use by the client in accordance with the terms of the retainer. Cardno Limited does not and shall not assume any responsibility or liability whatsoever to any third party arising out of any use or reliance by third party on the content of this document.

WARNING
 BEWARE OF UNDERGROUND SERVICES
 THE LOCATIONS OF UNDERGROUND SERVICES SHOWN ARE APPROXIMATE ONLY AND THEIR EXACT POSITION SHOULD BE PROVEN ON SITE.

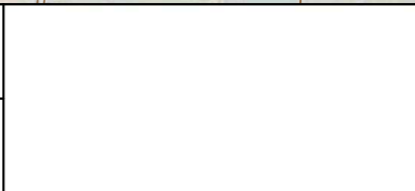

Drawn	S. BECKHAM	Client	CITY OF MELTON
Designed	S. BECKHAM	Project	TOOLERN PSP TOOLERN ROAD, MELTON SOUTH
Checked	P. CHATTERLEY	Title	INTERIM INTERSECTION OVERVIEW
Authorised			

Status	PRELIMINARY NOT TO BE USED FOR CONSTRUCTION PURPOSES		
Date	11.11.2020	Scale	N.T.S.
Drawing Number	V191096-CI-SK-2600	Size	A3
		Revision	3

BY: \$USERS\$ DATE PLOTTED: 16/03/2022 8:09:41 AM CAD File: \\1\2019\1001_1500\191096_Toolern_PSP_Transport_Review\Civil\Engineering\Quantities\Land Take Plans\191096-TR-DG-2601.dgn

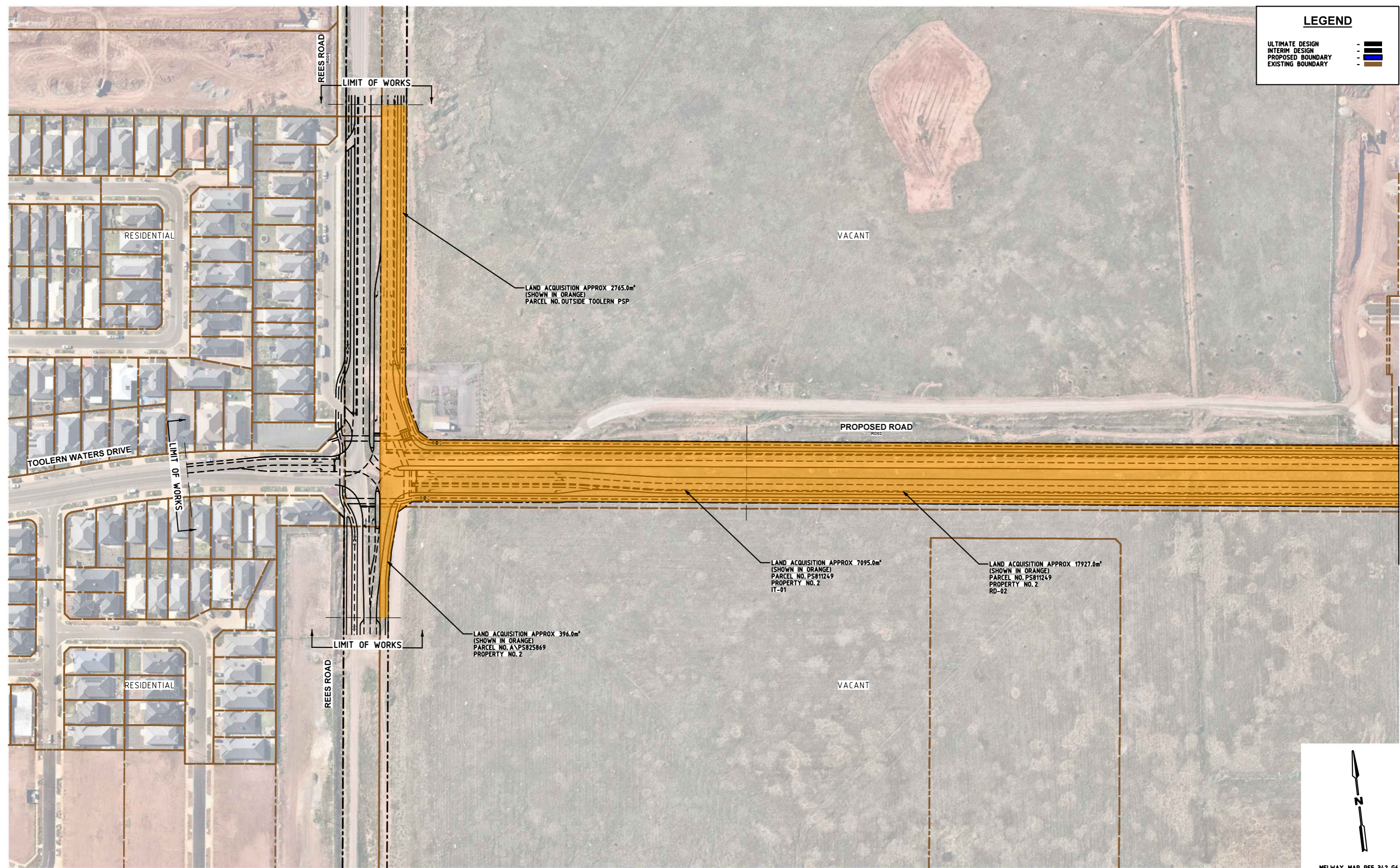

Rev	Date	Description	Drawn	Appr.
1	30.06.2021	ISSUED FOR INFORMATION	SB	PC

© Cardno Limited All Rights Reserved.
 This document is produced by Cardno Limited solely for the benefit of and use by the client in accordance with the terms of the retainer. Cardno Limited does not and shall not assume any responsibility or liability whatsoever to any third party arising out of any use or reliance by third party on the content of this document.

0 10 20 40
 1:1000 @ A1

WARNING
 BEWARE OF UNDERGROUND SERVICES
 THE LOCATIONS OF UNDERGROUND SERVICES SHOWN ARE APPROXIMATE ONLY AND THEIR EXACT POSITION SHOULD BE PROVEN ON SITE.



Drawn	S. BECKHAM
Designed	S. BECKHAM
Checked	P. CHATTERLEY
Authorised	

Client	CITY OF MELTON
Project	TOOLERN PSP REES ROAD / TOOLERN WATERS DRIVE / PROPOSED ROAD, MELTON SOUTH
Title	IT01 - INTERIM PSP INTERSECTION LAND TAKES

Status	PRELIMINARY NOT TO BE USED FOR CONSTRUCTION PURPOSES		
Date	30.06.2021	Scale	1:1000
Drawing Number	V191096-CI-SK-2601	Size	A1
Revision			4

BY: \$USERS\$ DATE PLOTTED: 16/03/2022 8:09:47 AM CAD File: \\120191001_1500V191096_Toolern_PSP_Transport_Review\Civil\Engineering\Quantities\Land Take Plans\191096-TR-DC-2602.dgn

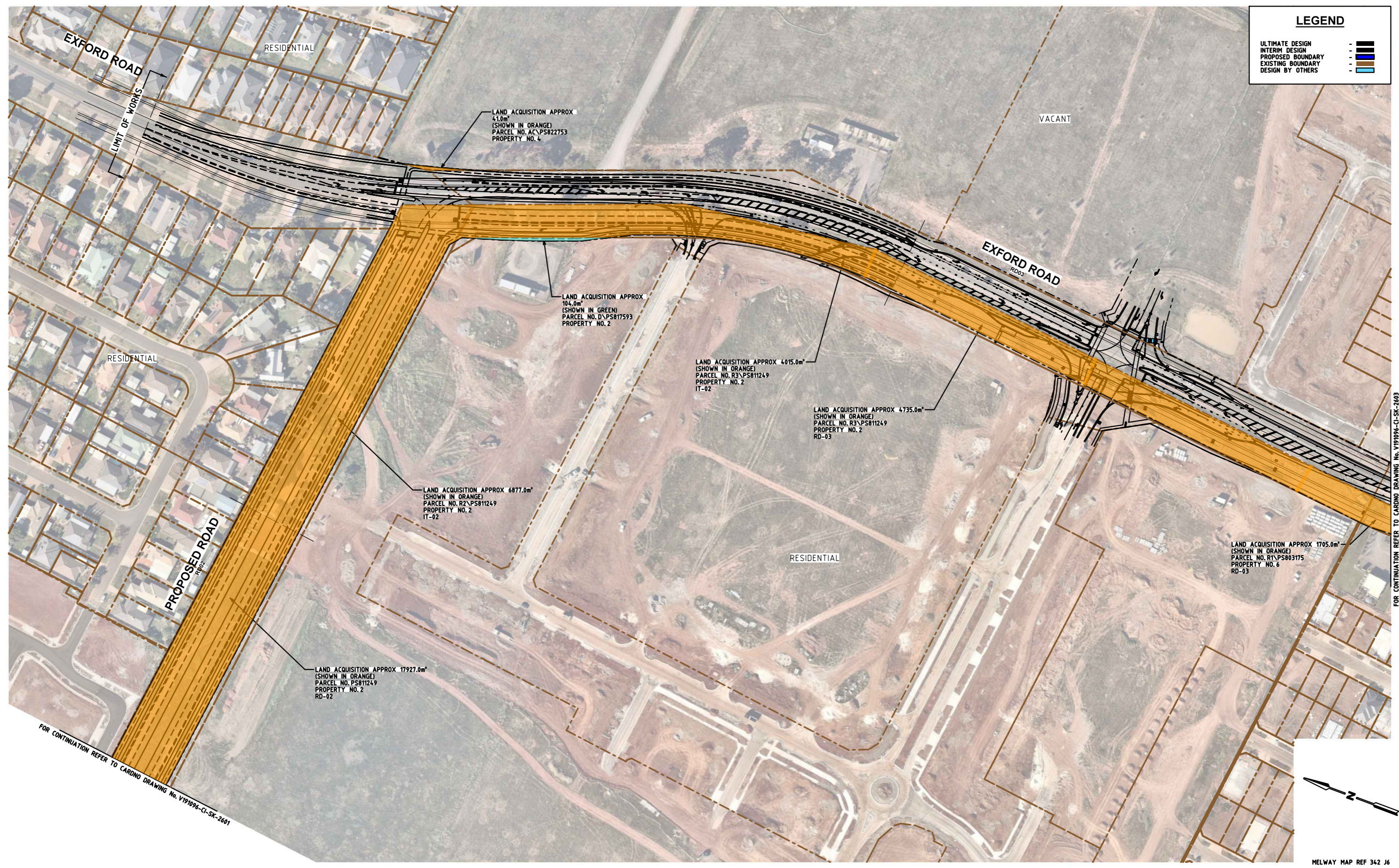

LEGEND	
ULTIMATE DESIGN	—
INTERIM DESIGN	—
PROPOSED BOUNDARY	—
EXISTING BOUNDARY	—
DESIGN BY OTHERS	—

FOR CONTINUATION REFER TO CARDNO DRAWING No. V191096-CI-SK-2603

FOR CONTINUATION REFER TO CARDNO DRAWING No. V191096-CI-SK-2601

Rev	Date	Description	Drawn	Appr.
1	30.06.2021	ISSUED FOR INFORMATION	SB	PC

© Cardno Limited All Rights Reserved.
 This document is produced by Cardno Limited solely for the benefit of and use by the client in accordance with the terms of the retainer. Cardno Limited does not and shall not assume any responsibility or liability whatsoever to any third party arising out of any use or reliance by third party on the content of this document.

0 10 20 40
 1:1000 @ A1

WARNING
 BEWARE OF UNDERGROUND SERVICES
 THE LOCATIONS OF UNDERGROUND SERVICES SHOWN ARE APPROXIMATE ONLY AND THEIR EXACT POSITION SHOULD BE PROVEN ON SITE.

Cardno
 Shaping the Future

ABN: 47 106 610 913
 501 Swanston Street, Melbourne, VIC Australia 3000
 Phone (+61 3) 8415 7777 Fax (+61 3) 8415 7788
 Email: victoria@cardno.com.au Web: www.cardno.com.au/victoria

Drawn	S. BECKHAM
Designed	S. BECKHAM
Checked	P. CHATTERLEY
Authorised	

Client	CITY OF MELTON
Project	TOOLERN PSP EXFORD ROAD / PROPOSED ROAD MELTON SOUTH
Title	IT02 - INTERIM PSP INTERSECTION LAND TAKES

Status	PRELIMINARY NOT TO BE USED FOR CONSTRUCTION PURPOSES		
Date	30.06.2021	Scale	1:1000
Drawing Number	V191096-CI-SK-2602	Size	A1
Revision			4

DATE PLOTTED: 16/03/2022 8:09:53 AM
 BY: \$USERS\$
 CAD File: \\120191001_1500V191096_Toolern_PSP_Transport_Review\Civil\Engineering\Quantities\Land Take Plans\191096-TR-DG-2603.dgn

LEGEND	
ULTIMATE DESIGN	-
INTERIM DESIGN	-
PROPOSED BOUNDARY	-
EXISTING BOUNDARY	-
DESIGN BY OTHERS	-

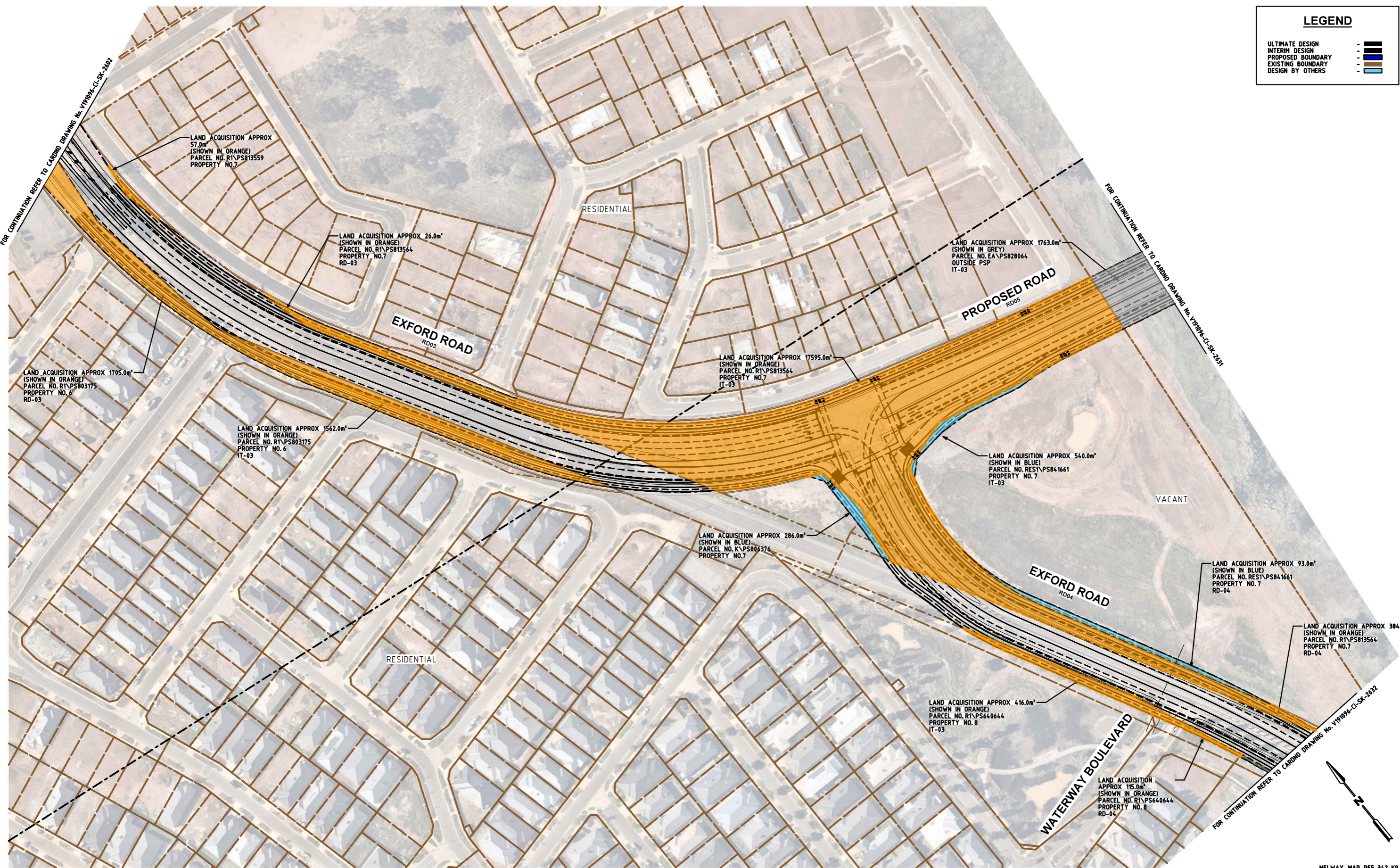

MELWAY MAP REF 342 K9

Rev	Date	Description	Drawn	Appr.
4	16.03.2022	ISSUED FOR INFORMATION	SB	AC
3	05.01.2022	ISSUED FOR INFORMATION	SB	AC
2	21.10.2021	ISSUED FOR INFORMATION	SB	PC
1	30.06.2021	ISSUED FOR INFORMATION	SB	PC

© Cardno Limited All Rights Reserved.
 This document is produced by Cardno Limited solely for the benefit of and use by the client in accordance with the terms of the retainer. Cardno Limited does not and shall not assume any responsibility or liability whatsoever to any third party arising out of any use or reliance by third party on the content of this document.

0 10 20 40
 1:1000 @ A1

WARNING
 BEWARE OF UNDERGROUND SERVICES
 THE LOCATIONS OF UNDERGROUND SERVICES SHOWN ARE APPROXIMATE ONLY AND THEIR EXACT POSITION SHOULD BE PROVEN ON SITE.

GENERAL NOTES:
 1. BASE INFORMATION SUPPLIED BY TRAFFIX DESIGN, REF No. G10414B-01, BREECE PIT DIXON PTY LTD, REF No. 6751E/INT AND NEARMAP.
 2. ALL DIMENSIONS ARE TO FACE OF KERB AND CHANNEL U.L.O. (SPEED ZONE 60KM/H)
 3. LOCAL ROAD - EXFORD ROAD (SPEED ZONE 60KM/H)
 - PROPOSED ROAD

Cardno
 Shaping the Future

ABN: 47 106 610 913
 501 Swanston Street, Melbourne, VIC Australia 3000
 Phone (+61 3) 8415 7777 Fax (+61 3) 8415 7788
 Email: victoria@cardno.com.au Web: www.cardno.com.au/victoria

Drawn	S. BECKHAM
Designed	S. BECKHAM
Checked	P. CHATTERLEY
Authorised	

Client	CITY OF MELTON
Project	TOOLERN PSP EXFORD ROAD / PROPOSED ROAD MELTON SOUTH
Title	IT03 - INTERIM PSP INTERSECTION LAND TAKES

Status	PRELIMINARY NOT TO BE USED FOR CONSTRUCTION PURPOSES		
Date	30.06.2021	Scale	1:1000
Drawing Number	V191096-CI-SK-2603	Size	A1
Revision			4

CAD File: \\1\2019\1001_1500V191096_Toolern_PSP_Transport_Review\Civil\Engineering\Quantities\Land Take Plans\191096-TR-DG-2604.dgn
 DATE PLOTTED: 16/03/2022 8:09:59 AM
 BY: \$USERS\$
 FOR CONTINUATION REFER TO CARDNO DRAWING No. V191096-CI-SK-2604

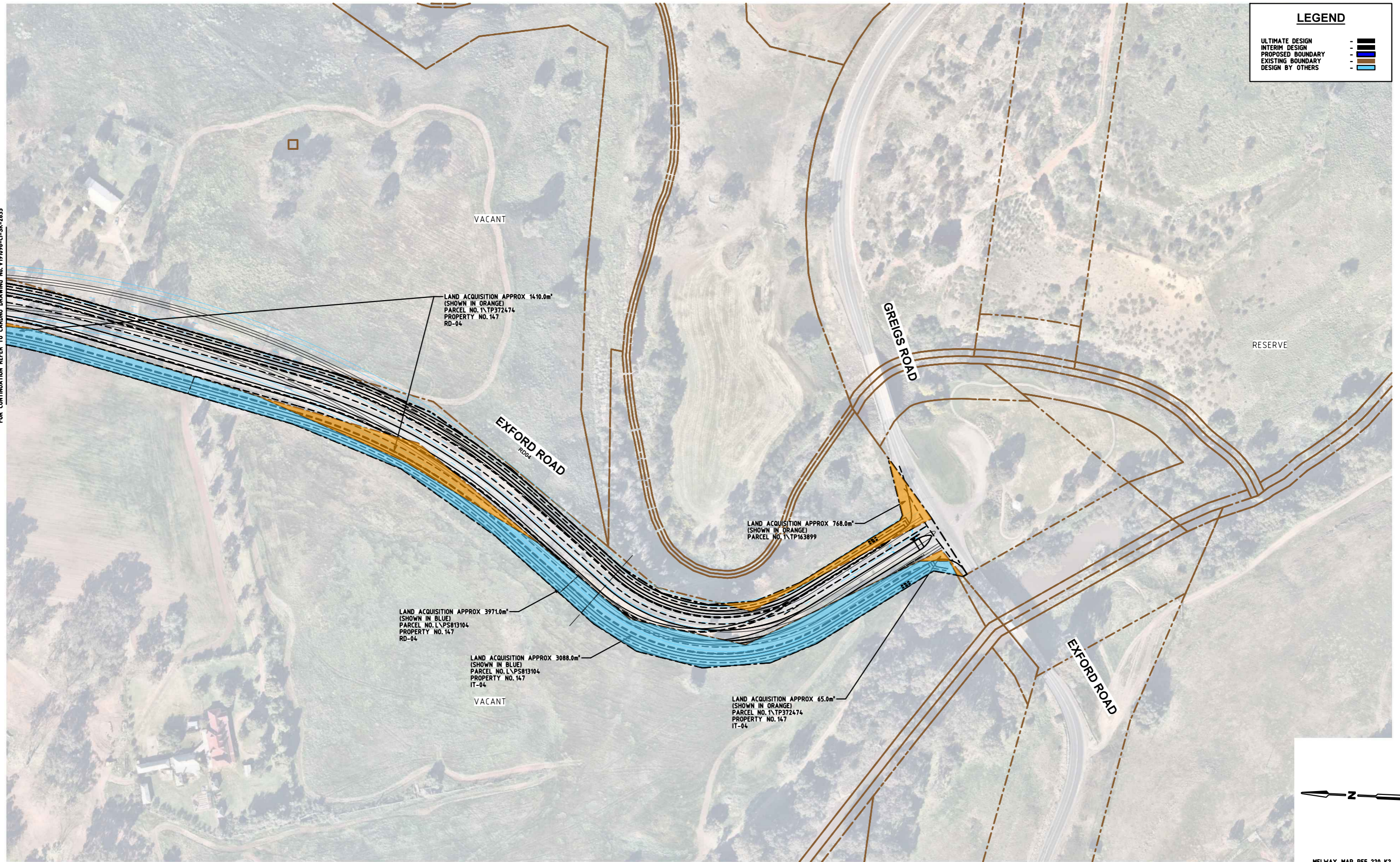

LEGEND	
ULTIMATE DESIGN	- - - - -
INTERIM DESIGN	- - - - -
PROPOSED BOUNDARY	—————
EXISTING BOUNDARY	- - - - -
DESIGN BY OTHERS	—————

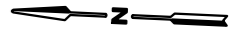

MELWAY MAP REF 220 K2

Rev	Date	Description	Drawn	Appr.
4	16.03.2022	ISSUED FOR INFORMATION	SB	AC
3	05.01.2022	ISSUED FOR INFORMATION	SB	AC
2	21.10.2021	ISSUED FOR INFORMATION	SB	PC
1	30.06.2021	ISSUED FOR INFORMATION	SB	PC

© Cardno Limited All Rights Reserved.
 This document is produced by Cardno Limited solely for the benefit of and use by the client in accordance with the terms of the retainer. Cardno Limited does not and shall not assume any responsibility or liability whatsoever to any third party arising out of any use or reliance by third party on the content of this document.

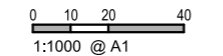

WARNING
 BEWARE OF UNDERGROUND SERVICES
 THE LOCATIONS OF UNDERGROUND SERVICES SHOWN ARE APPROXIMATE ONLY AND THEIR EXACT POSITION SHOULD BE PROVEN ON SITE.

GENERAL NOTES:
 1. BASE INFORMATION SUPPLIED BY TRAFFIX DESIGN, REF No. G10414B-01 AND NEARMAP.
 2. ALL DIMENSIONS ARE TO FACE OF KERB AND CHANNEL U.N.O.
 3. LOCAL ROAD - EXFORD ROAD RD04 (SPEED ZONE 60KM/H)
 - GREIGS ROAD (SPEED ZONE 80KM/H)
 - EXFORD ROAD (SPEED ZONE 80KM/H)

ABN: 47 106 610 913
 501 Swanston Street, Melbourne, VIC Australia 3000
 Phone (+61 3) 8415 7777 Fax (+61 3) 8415 7788
 Email: victoria@cardno.com.au Web: www.cardno.com.au/victoria

Drawn	S. BECKHAM
Designed	S. BECKHAM
Checked	P. CHATTERLEY
Authorised	

Client	CITY OF MELTON
Project	TOOLERN PSP EXFORD ROAD / GREIGS ROAD MELTON SOUTH
Title	IT04 - INTERIM PSP INTERSECTION LAND TAKES

Status	PRELIMINARY NOT TO BE USED FOR CONSTRUCTION PURPOSES		
Date	30.06.2021	Scale	1:1000
Drawing Number	V191096-CI-SK-2604	Size	A1
		Revision	4

BY: \$USERS\$ DATE PLOTTED: 16/03/2022 8:10:04 AM CAD File: \\1\2019\1001_1500V191096_Toolern_PSP_Transport_Review\Civil\Engineering\Quantities\Land Take Plans\191096-TR-DG-2605.dgn

FOR CONTINUATION REFER TO CARDNO DRAWING No. V191096-CI-SK-2628

LEGEND	
ULTIMATE DESIGN	—
INTERIM DESIGN	- - -
PROPOSED BOUNDARY	—
EXISTING BOUNDARY	—

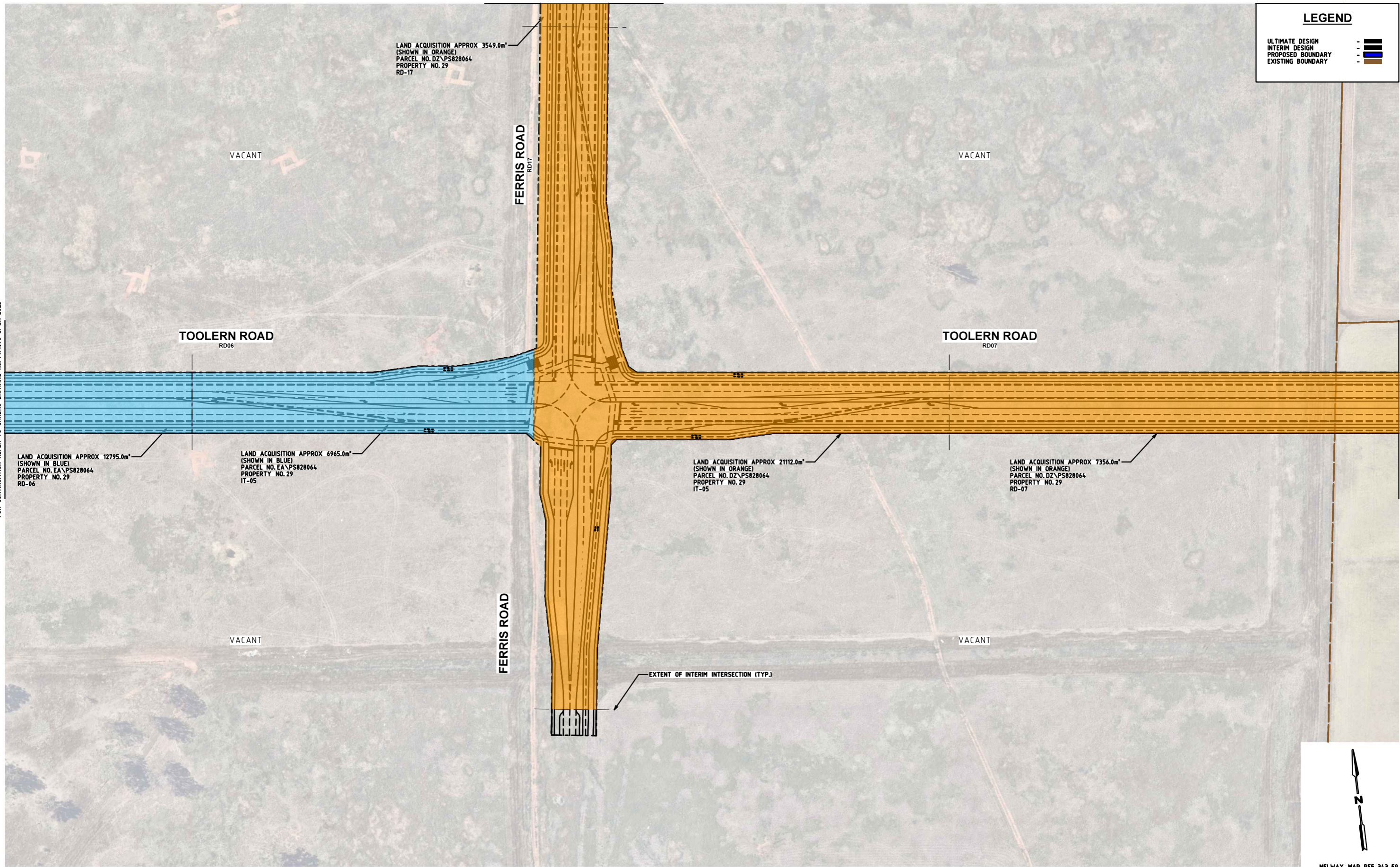

FOR CONTINUATION REFER TO CARDNO DRAWING No. V191096-CI-SK-2622

LAND ACQUISITION APPROX 12795.0m²
(SHOWN IN BLUE)
PARCEL NO. EA\PS828064
PROPERTY NO. 29
RD-06

LAND ACQUISITION APPROX 6965.0m²
(SHOWN IN BLUE)
PARCEL NO. EA\PS828064
PROPERTY NO. 29
IT-05

LAND ACQUISITION APPROX 3549.0m²
(SHOWN IN ORANGE)
PARCEL NO. DZ\PS828064
PROPERTY NO. 29
RD-17

LAND ACQUISITION APPROX 21112.0m²
(SHOWN IN ORANGE)
PARCEL NO. DZ\PS828064
PROPERTY NO. 29
IT-05

LAND ACQUISITION APPROX 7356.0m²
(SHOWN IN ORANGE)
PARCEL NO. DZ\PS828064
PROPERTY NO. 29
RD-07

EXTENT OF INTERIM INTERSECTION (TYP.)

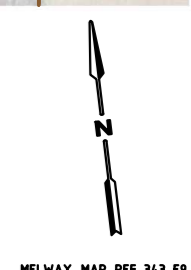

Rev	Date	Description	Drawn	Appr.
4	16.03.2022	ISSUED FOR INFORMATION	SB	AC
3	05.01.2022	ISSUED FOR INFORMATION	SB	AC
2	21.10.2021	ISSUED FOR INFORMATION	SB	PC
1	30.06.2021	ISSUED FOR INFORMATION	SB	PC

© Cardno Limited All Rights Reserved.
This document is produced by Cardno Limited solely for the benefit of and use by the client in accordance with the terms of the retainer. Cardno Limited does not and shall not assume any responsibility or liability whatsoever to any third party arising out of any use or reliance by third party on the content of this document.

0 10 20 40
1:1000 @ A1

WARNING
BEWARE OF UNDERGROUND SERVICES
THE LOCATIONS OF UNDERGROUND SERVICES SHOWN ARE APPROXIMATE ONLY AND THEIR EXACT POSITION SHOULD BE PROVEN ON SITE.

GENERAL NOTES:
1. BASE INFORMATION SUPPLIED BY NEARMAP.
2. ALL DIMENSIONS ARE TO FACE OF KERB AND CHANNEL U.N.O. (SPEED ZONE 60KM/H)
3. LOCAL ROAD - TOOLERN ROAD (SPEED ZONE 60KM/H)
- FERRISS ROAD (SPEED ZONE 60KM/H)

ABN: 47 106 610 913
501 Swanston Street, Melbourne, VIC Australia 3000
Phone (+61 3) 8415 7777 Fax (+61 3) 8415 7788
Email: victoria@cardno.com.au Web: www.cardno.com.au/victoria

Drawn	S. BECKHAM
Designed	S. BECKHAM
Checked	P. CHATTERLEY
Authorised	

Client	CITY OF MELTON
Project	TOOLERN PSP TOOLERN ROAD / FERRISS ROAD MELTON SOUTH
Title	IT05 - INTERIM PSP INTERSECTION LAND TAKES

Status	PRELIMINARY NOT TO BE USED FOR CONSTRUCTION PURPOSES		
Date	30.06.2021	Scale	1:1000
Drawing Number	V191096-CI-SK-2605	Size	A1
Revision			4

BY: \$USERS\$ DATE PLOTTED: 16/03/2022 8:10:10 AM CAD File: \\120191001_1500V191096_Toolern_PSP_Transport_Review\Civil\Engineering\Quantities\Land Take Plans\191096-TR-DG-2606.dgn

FOR CONTINUATION REFER TO CARDNO DRAWING No. V191096-CI-SK-2615



FOR CONTINUATION REFER TO CARDNO DRAWING No. V191096-CI-SK-2637

Rev	Date	Description	Drawn	Appr.
4	16.03.2022	ISSUED FOR INFORMATION	SB	AC
3	05.01.2022	ISSUED FOR INFORMATION	SB	AC
2	21.10.2021	ISSUED FOR INFORMATION	SB	PC
1	30.06.2021	ISSUED FOR INFORMATION	SB	PC

© Cardno Limited All Rights Reserved.
 This document is produced by Cardno Limited solely for the benefit of and use by the client in accordance with the terms of the retainer. Cardno Limited does not and shall not assume any responsibility or liability whatsoever to any third party arising out of any use or reliance by third party on the content of this document.

0 10 20 40
 1:1000 @ A1

WARNING
 BEWARE OF UNDERGROUND SERVICES
 THE LOCATIONS OF UNDERGROUND SERVICES SHOWN ARE APPROXIMATE ONLY AND THEIR EXACT POSITION SHOULD BE PROVEN ON SITE.

GENERAL NOTES:
 1. BASE INFORMATION SUPPLIED BY NEARMAP.
 2. ALL DIMENSIONS ARE TO FACE OF KERB AND CHANNEL U.N.O.
 3. LOCAL ROAD - Mt COTTRELL ROAD (SPEED ZONE 80KM/H)
 - TOOLERN ROAD (SPEED ZONE 60KM/H)

Cardno
 Shaping the Future

ABN: 47 106 610 913
 501 Swanston Street, Melbourne, VIC Australia 3000
 Phone (+61 3) 8415 7777 Fax (+61 3) 8415 7788
 Email: victoria@cardno.com.au Web: www.cardno.com.au/victoria

Drawn	S. BECKHAM
Designed	S. BECKHAM
Checked	P. CHATTERLEY
Authorised	

Client	CITY OF MELTON
Project	TOOLERN PSP TOOLERN ROAD / Mt COTTRELL ROAD MELTON SOUTH
Title	IT06 - INTERIM PSP INTERSECTION LAND TAKES

Status	PRELIMINARY NOT TO BE USED FOR CONSTRUCTION PURPOSES		
Date	30.06.2021	Scale	1:1000
Drawing Number	V191096-CI-SK-2606	Size	A1
Revision			4

CAD File: \\1500V191096_Toolern_PSP_Transport_Review\Civil\Engineering\Quantities\Land Take Plans\191096-TR-DG-2610.dgn
 DATE PLOTTED: 16/03/2022 8:10:15 AM
 BY: \$USERS\$

FOR CONTINUATION REFER TO CARDNO DRAWING No. V191096-CI-SK-0019

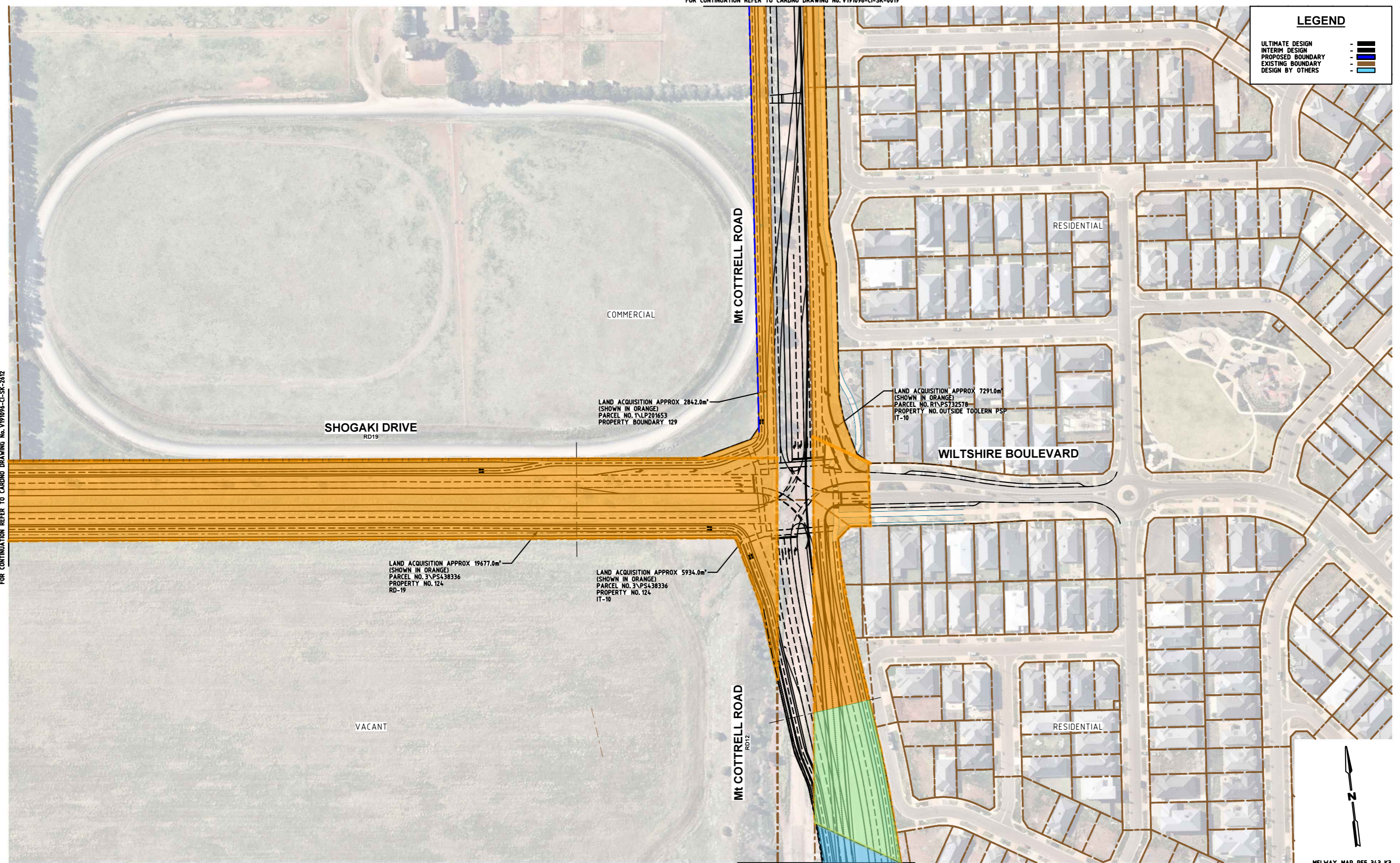

LEGEND	
ULTIMATE DESIGN	
INTERIM DESIGN	
PROPOSED BOUNDARY	
EXISTING BOUNDARY	
DESIGN BY OTHERS	

FOR CONTINUATION REFER TO CARDNO DRAWING No. V191096-CI-SK-2612

Rev	Date	Description	Drawn	Appr.
4	16.03.2022	ISSUED FOR INFORMATION	SB	AC
3	05.01.2022	ISSUED FOR INFORMATION	SB	AC
2	21.10.2021	ISSUED FOR INFORMATION	SB	PC
1	30.06.2021	ISSUED FOR INFORMATION	SB	PC

© Cardno Limited All Rights Reserved.
 This document is produced by Cardno Limited solely for the benefit of and use by the client in accordance with the terms of the retainer. Cardno Limited does not and shall not assume any responsibility or liability whatsoever to any third party arising out of any use or reliance by third party on the content of this document.

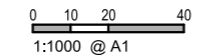

WARNING
 BEWARE OF UNDERGROUND SERVICES
 THE LOCATIONS OF UNDERGROUND SERVICES SHOWN ARE APPROXIMATE ONLY AND THEIR EXACT POSITION SHOULD BE PROVEN ON SITE.

- GENERAL NOTES:**
- BASE INFORMATION SUPPLIED BY SPIRE, REF No. 301950F00.dwg, 304953CF00.dwg & NEARMAP.
 - ALL DIMENSIONS ARE TO FACE OF KERB AND CHANNEL U.N.O.
 - LOCAL ROAD
 - SHOGAKI DRIVE (SPEED ZONE 80KM/H)
 - MT COTTRELL ROAD (SPEED ZONE 80KM/H)
 - WILTSHIRE BOULEVARD (SPEED ZONE 50KM/H)

ABN: 47 106 610 913
 501 Swanston Street, Melbourne, VIC Australia 3000
 Phone (+61 3) 8415 7777 Fax (+61 3) 8415 7788
 Email: victoria@cardno.com.au Web: www.cardno.com.au/victoria

Drawn	S. BECKHAM
Designed	S. BECKHAM
Checked	P. CHATTERLEY
Authorised	

Client	CITY OF MELTON
Project	TOOLERN PSP SHOGAKI DRIVE / MT COTTRELL ROAD / WILTSHIRE BOULEVARD, MELTON SOUTH
Title	IT10 - INTERIM PSP INTERSECTION LAND TAKES

Status	PRELIMINARY NOT TO BE USED FOR CONSTRUCTION PURPOSES		
Date	30.06.2021	Scale	1:1000
Drawing Number	V191096-CI-SK-2610	Size	A1
Revision			4

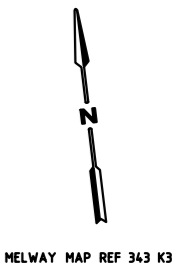

FOR CONTINUATION REFER TO CARDNO DRAWING No. V191096-CI-SK-2637

CAD File: \\120191001_1500V191096_Toolern_PSP_Transport_Review\Civil\Engineering\Quantities\Land Take Plans\191096-TR-DG-2612.dgn
 DATE PLOTTED: 16/03/2022 8:10:22 AM
 BY: \$USERS\$

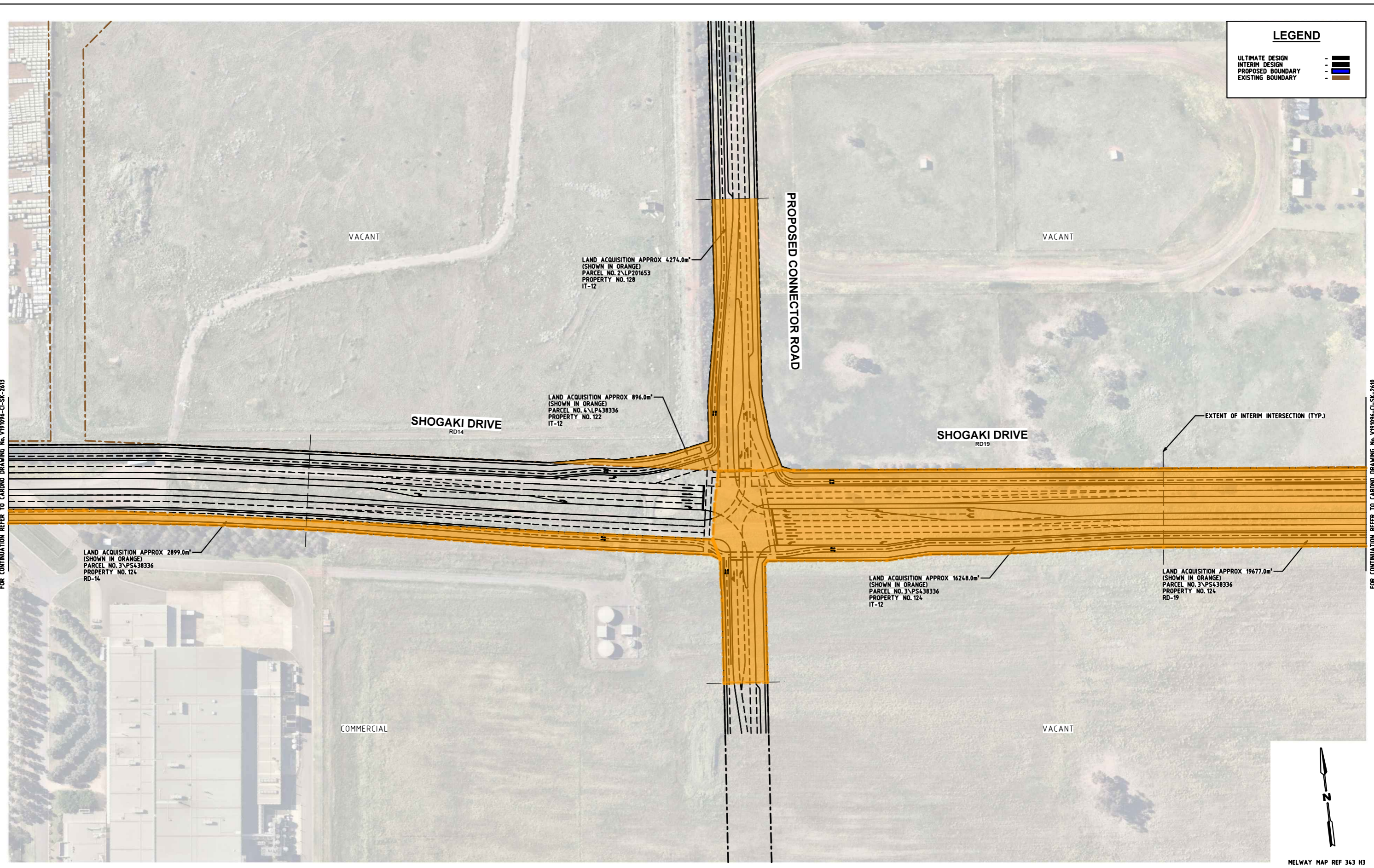

LEGEND	
ULTIMATE DESIGN	- - -
INTERIM DESIGN	- - -
PROPOSED BOUNDARY	- - -
EXISTING BOUNDARY	- - -

FOR CONTINUATION REFER TO CARDNO DRAWING No. V191096-CI-SK-2613

FOR CONTINUATION REFER TO CARDNO DRAWING No. V191096-CI-SK-2610

EXTENT OF INTERIM INTERSECTION (TYP.)

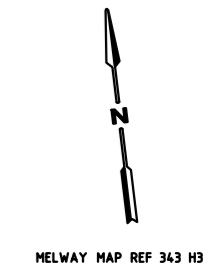

MELWAY MAP REF 343 H3

Rev	Date	Description	Drawn	Appr.
4	16.03.2022	ISSUED FOR INFORMATION	SB	AC
3	05.01.2022	ISSUED FOR INFORMATION	SB	AC
2	21.10.2021	ISSUED FOR INFORMATION	SB	PC
1	30.06.2021	ISSUED FOR INFORMATION	SB	PC

© Cardno Limited All Rights Reserved.
 This document is produced by Cardno Limited solely for the benefit of and use by the client in accordance with the terms of the retainer. Cardno Limited does not and shall not assume any responsibility or liability whatsoever to any third party arising out of any use or reliance by third party on the content of this document.

0 10 20 40
 1:1000 @ A1

WARNING
 BEWARE OF UNDERGROUND SERVICES
 THE LOCATIONS OF UNDERGROUND SERVICES SHOWN ARE APPROXIMATE ONLY AND THEIR EXACT POSITION SHOULD BE PROVEN ON SITE.

GENERAL NOTES:
 1. BASE INFORMATION SUPPLIED BY NEARMAP.
 2. ALL DIMENSIONS ARE TO FACE OF KERB AND CHANNEL U.N.O.
 3. LOCAL ROAD - SHOGAKI DRIVE (SPEED ZONE 80KM/H)
 - PROPOSED CONNECTOR ROAD (SPEED ZONE 50KM/H)

ABN: 47 106 610 913
 501 Swanston Street, Melbourne, VIC Australia 3000
 Phone (+61 3) 8415 7777 Fax (+61 3) 8415 7788
 Email: victoria@cardno.com.au Web: www.cardno.com.au/victoria

Drawn	S. BECKHAM
Designed	S. BECKHAM
Checked	P. CHATTERLEY
Authorised	

Client	CITY OF MELTON
Project	TOOLERN PSP SHOGAKI DRIVE / PROPOSED CONNECTOR ROAD MELTON SOUTH
Title	IT12 - INTERIM PSP INTERSECTION LAND TAKES

Status	PRELIMINARY NOT TO BE USED FOR CONSTRUCTION PURPOSES		
Date	30.06.2021	Scale	1:1000
Drawing Number	V191096-CI-SK-2612	Size	A1
Revision			4

CAD File: \\120191001_1500V191096_Toolern_PSP_Transport_Review\Civil\Engineering\Quantities\Land Take Plans\191096-TR-DG-2613.dgn
 DATE PLOTTED: 16/03/2022 8:10:26 AM
 BY: \$USERS\$

FOR CONTINUATION REFER TO CARDNO DRAWING No. V191096-CI-SK-2618

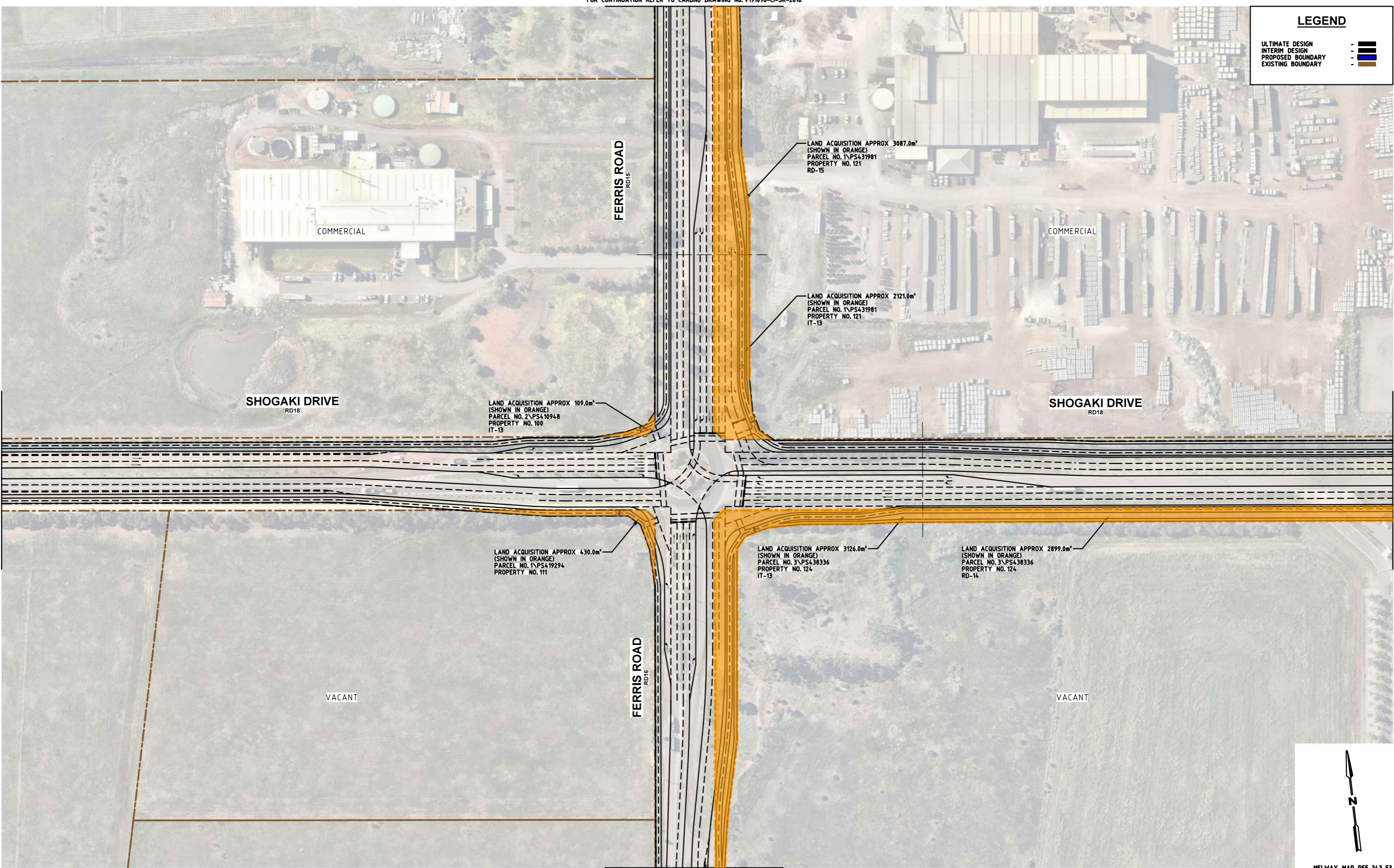

FOR CONTINUATION REFER TO CARDNO DRAWING No. V191096-CI-SK-2629

FOR CONTINUATION REFER TO CARDNO DRAWING No. V191096-CI-SK-2612

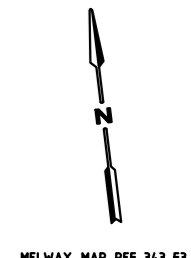

MELWAY MAP REF 343 F3

Rev	Date	Description	Drawn	Appr.
4	16.03.2022	ISSUED FOR INFORMATION	SB	AC
3	05.01.2022	ISSUED FOR INFORMATION	SB	AC
2	21.10.2021	ISSUED FOR INFORMATION	SB	PC
1	30.06.2021	ISSUED FOR INFORMATION	SB	PC

© Cardno Limited All Rights Reserved.
 This document is produced by Cardno Limited solely for the benefit of and use by the client in accordance with the terms of the retainer. Cardno Limited does not and shall not assume any responsibility or liability whatsoever to any third party arising out of any use or reliance by third party on the content of this document.

0 10 20 40
 1:1000 @ A1

WARNING
 BEWARE OF UNDERGROUND SERVICES
 THE LOCATIONS OF UNDERGROUND SERVICES SHOWN ARE APPROXIMATE ONLY AND THEIR EXACT POSITION SHOULD BE PROVEN ON SITE.

GENERAL NOTES:
 1. BASE INFORMATION SUPPLIED BY NEARMAP.
 2. ALL DIMENSIONS ARE TO FACE OF KERB AND CHANNEL U.N.O. (SPEED ZONE 80KM/H)
 3. LOCAL ROAD - SHOGAKI DRIVE (SPEED ZONE 60KM/H)
 - FERRIS ROAD

ABN: 47 106 610 913
 501 Swanston Street, Melbourne, VIC Australia 3000
 Phone (+61 3) 8415 7777 Fax (+61 3) 8415 7788
 Email: victoria@cardno.com.au Web: www.cardno.com.au/victoria

Drawn	S. BECKHAM
Designed	S. BECKHAM
Checked	P. CHATTERLEY
Authorised	

Client	CITY OF MELTON
Project	TOOLERN PSP FERRIS ROAD / SHOGAKI DRIVE MELTON SOUTH
Title	IT13 - INTERIM PSP INTERSECTION LAND TAKES

Status	PRELIMINARY NOT TO BE USED FOR CONSTRUCTION PURPOSES		
Date	30.06.2021	Scale	1:1000
Drawing Number	V191096-CI-SK-2613	Size	A1
Revision			4

CAD File: \\12019\1001_1500V191096_Toolern_PSP_Transport_Review\Civil\Engineering\Quantities\Land Take Plans\191096-TR-DG-2614.dgn
 DATE PLOTTED: 16/03/2022 8:10:34 AM
 BY: \$USERS\$

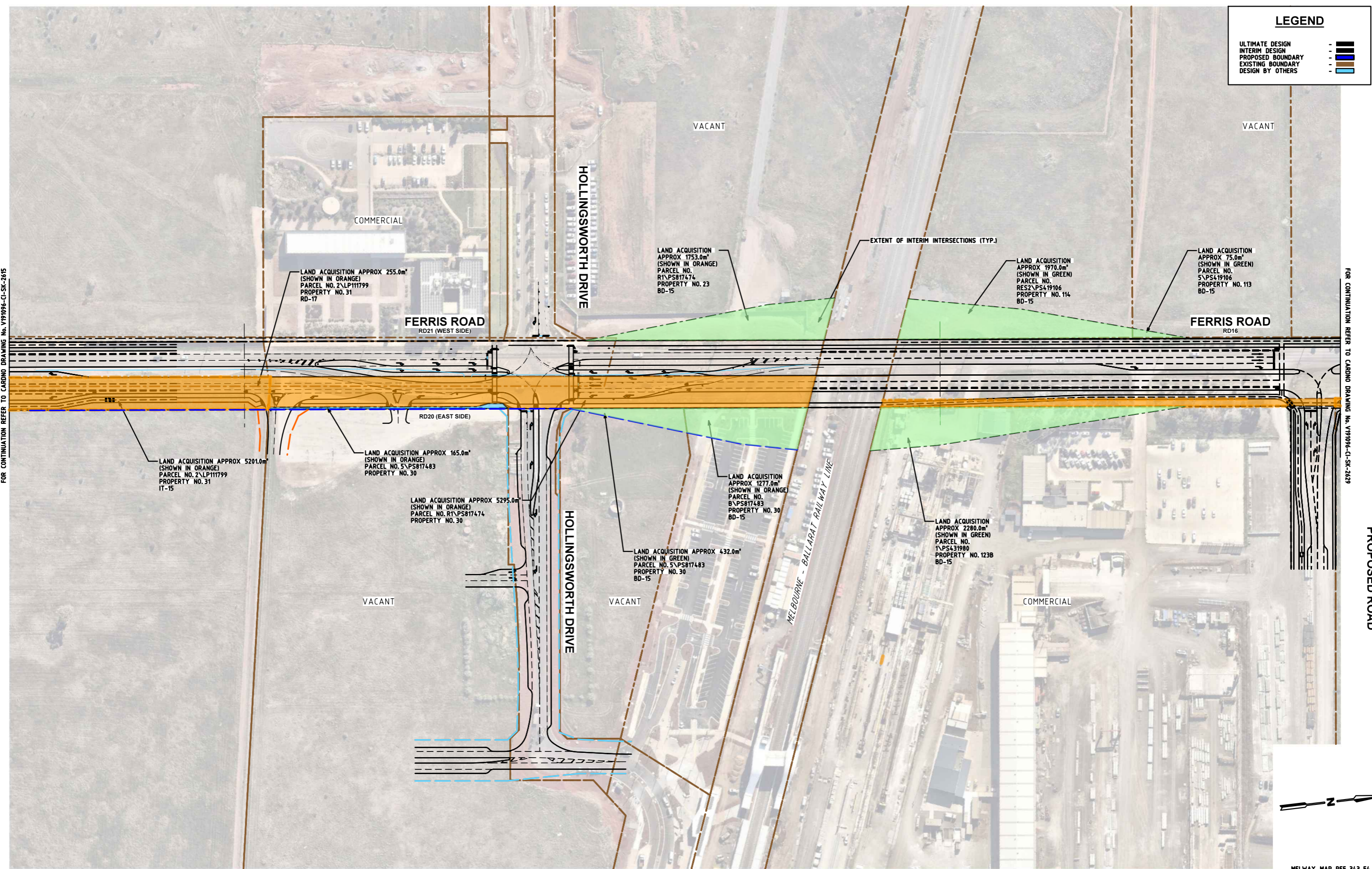

FOR CONTINUATION REFER TO CARDNO DRAWING No. V191096-CI-SK-2615

FOR CONTINUATION REFER TO CARDNO DRAWING No. V191096-CI-SK-2629

PROPOSED ROAD

Rev	Date	Description	Drawn	Appr.
4	16.03.2022	ISSUED FOR INFORMATION	SB	AC
3	05.01.2022	ISSUED FOR INFORMATION	SB	AC
2	21.10.2021	ISSUED FOR INFORMATION	SB	PC
1	30.06.2021	ISSUED FOR INFORMATION	SB	PC

© Cardno Limited All Rights Reserved.
 This document is produced by Cardno Limited solely for the benefit of and use by the client in accordance with the terms of the retainer. Cardno Limited does not and shall not assume any responsibility or liability whatsoever to any third party arising out of any use or reliance by third party on the content of this document.

0 10 20 40
 1:1000 @ A1

WARNING
 BEWARE OF UNDERGROUND SERVICES
 THE LOCATIONS OF UNDERGROUND SERVICES SHOWN ARE APPROXIMATE ONLY AND THEIR EXACT POSITION SHOULD BE PROVEN ON SITE.

GENERAL NOTES:
 1. BASE INFORMATION SUPPLIED BY CARDNO, REF No. V180547-TR-XR-PF01 & NEARMAP.
 2. ALL DIMENSIONS ARE TO FACE OF KERB AND CHANNEL U.N.O.
 3. LOCAL ROAD
 - FERRIS ROAD (SPEED ZONE 60KM/H)
 - PROPOSED ROAD (SPEED ZONE 60KM/H)
 - HOLLINGSWORTH DRIVE (SPEED ZONE 60KM/H)

ABN: 47 106 610 913
 501 Swanston Street, Melbourne, VIC Australia 3000
 Phone (+61 3) 8415 7777 Fax (+61 3) 8415 7788
 Email: victoria@cardno.com.au Web: www.cardno.com.au/victoria

Drawn	S. BECKHAM
Designed	S. BECKHAM
Checked	P. CHATTERLEY
Authorised	

Client	CITY OF MELTON
Project	TOOLERN PSP FERRIS ROAD / HOLLINGSWORTH DRIVE MELTON SOUTH
Title	IT14 - INTERIM PSP INTERSECTION LAND TAKES

Status	PRELIMINARY NOT TO BE USED FOR CONSTRUCTION PURPOSES		
Date	30.06.2021	Scale	1:1000
Drawing Number	V191096-CI-SK-2614	Size	A1
Revision			4

DATE PLOTTED: 16/03/2022 8:10:39 AM
 BY: \$USERS\$
 CAD File: \\120191001_1500V191096_Toolern_PSP_Transport_Review\Civil\Engineering\Quantities\Land Take Plans\191096-TR-DG-26-15.dgn
 FOR CONTINUATION REFER TO CARDNO DRAWING No. V191096-CI-SK-2627
 FOR CONTINUATION REFER TO CARDNO DRAWING No. V191096-CI-SK-2614

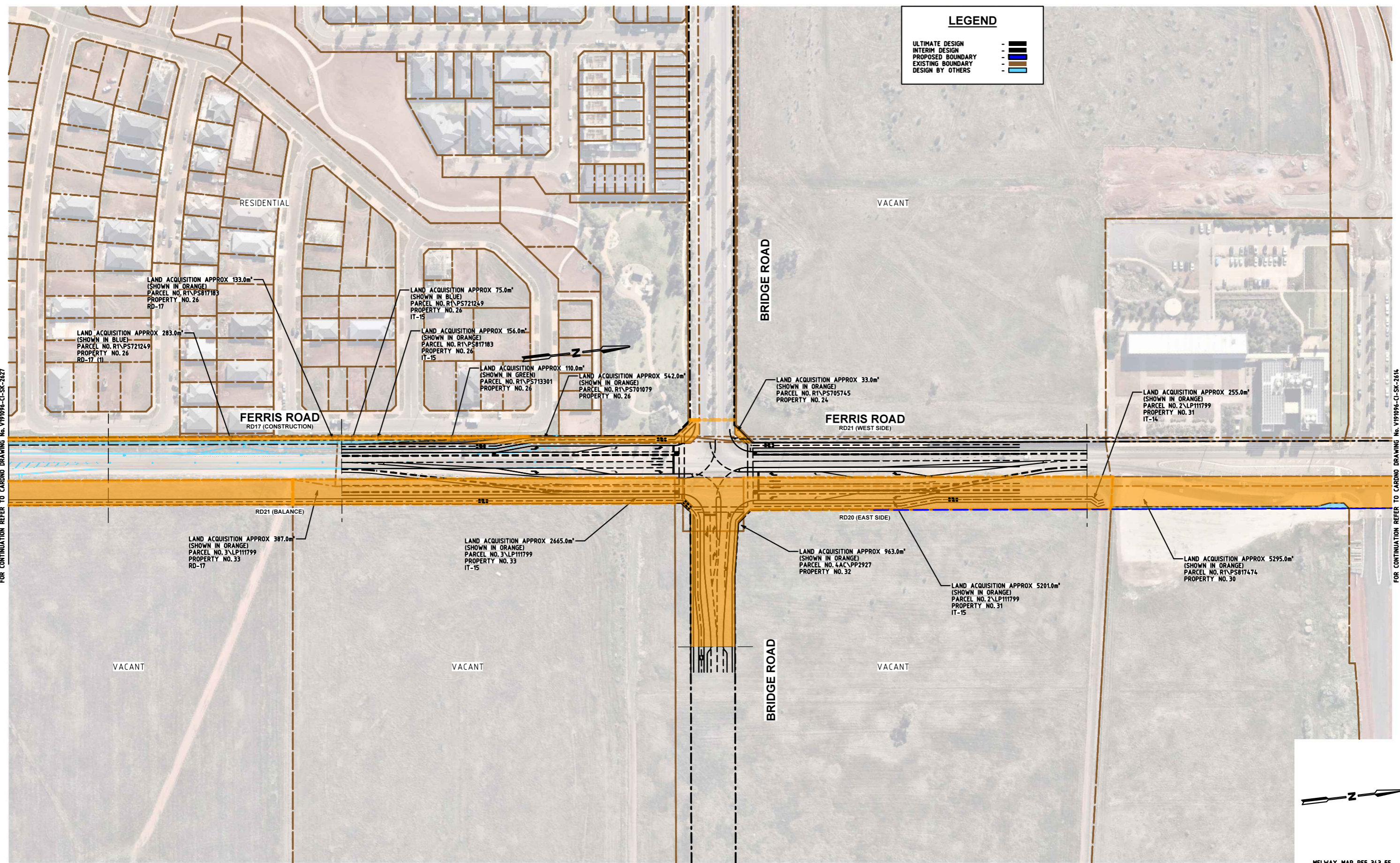

LEGEND	
ULTIMATE DESIGN	— (thick black line)
INTERIM DESIGN	— (dashed black line)
PROPOSED BOUNDARY	— (blue line)
EXISTING BOUNDARY	— (orange line)
DESIGN BY OTHERS	— (light blue line)

Rev	Date	Description	Drawn	Appr.
4	16.03.2022	ISSUED FOR INFORMATION	SB	AC
3	05.01.2022	ISSUED FOR INFORMATION	SB	AC
2	21.10.2021	ISSUED FOR INFORMATION	SB	PC
1	30.06.2021	ISSUED FOR INFORMATION	SB	PC

© Cardno Limited All Rights Reserved.
 This document is produced by Cardno Limited solely for the benefit of and use by the client in accordance with the terms of the retainer. Cardno Limited does not and shall not assume any responsibility or liability whatsoever to any third party arising out of any use or reliance by third party on the content of this document.

0 10 20 40
 1:1000 @ A1

WARNING
 BEWARE OF UNDERGROUND SERVICES
 THE LOCATIONS OF UNDERGROUND SERVICES SHOWN ARE APPROXIMATE ONLY AND THEIR EXACT POSITION SHOULD BE PROVEN ON SITE.

GENERAL NOTES:
 1. BASE INFORMATION SUPPLIED BY SMEC, REF No. 061IEFR-01-BASE.dwg, 061IEFR-02-BASE.dwg AND NEARMAP.
 2. ALL DIMENSIONS ARE TO FACE OF KERB AND CHANNEL U.N.O.
 3. LOCAL ROAD
 - FERRIS ROAD (SPEED ZONE 60KM/H)
 - BRIDGE ROAD (SPEED ZONE 60KM/H)
 - ALFRED ROAD (SPEED ZONE 50KM/H)
 - WIMBLEDON ROAD (SPEED ZONE 50KM/H)

ABN: 47 106 610 913
 501 Swanston Street, Melbourne, VIC Australia 3000
 Phone (+61 3) 8415 7777 Fax (+61 3) 8415 7788
 Email: victoria@cardno.com.au Web: www.cardno.com.au/victoria

Drawn	S. BECKHAM
Designed	S. BECKHAM
Checked	P. CHATTERLEY
Authorised	

Client	CITY OF MELTON
Project	TOOLERN PSP FERRIS ROAD / BRIDGE ROAD MELTON SOUTH
Title	IT15 - INTERIM PSP INTERSECTION LAND TAKES

Status	PRELIMINARY NOT TO BE USED FOR CONSTRUCTION PURPOSES		
Date	30.06.2021	Scale	1:1000
Drawing Number	V191096-CI-SK-2615	Size	A1
Revision			4

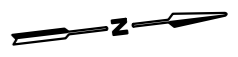

MELWAY MAP REF 343 F5

CAD File: \\1500V191096_Toolern_PSP_Transport_Review\Civil\Engineering\Quantities\Land Take Plans\191096-TR-DG-2616.dgn
 DATE PLOTTED: 16/03/2022 8:10:45 AM
 BY: \$USERS\$

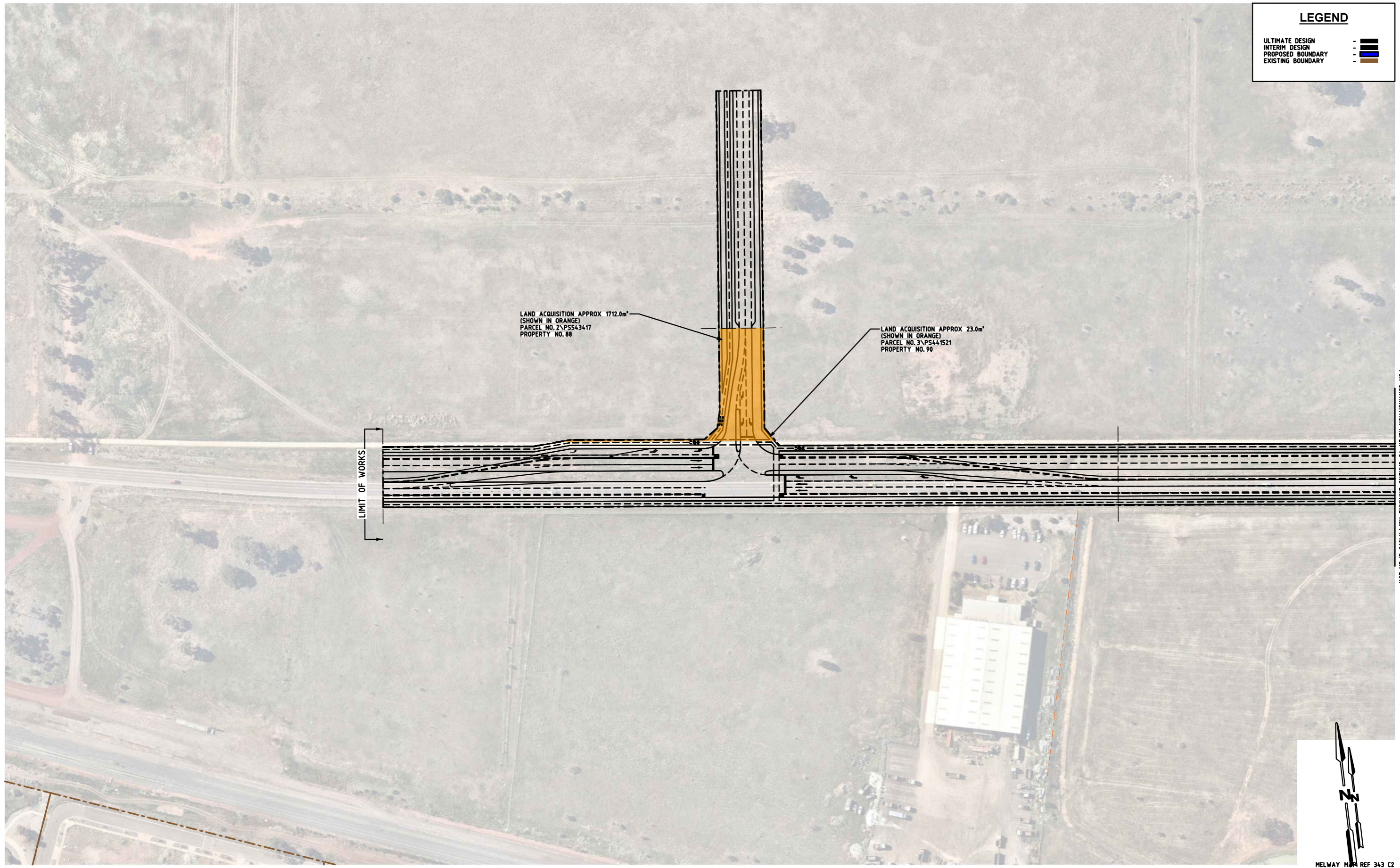

LEGEND	
ULTIMATE DESIGN	—
INTERIM DESIGN	- - -
PROPOSED BOUNDARY	— (Blue)
EXISTING BOUNDARY	— (Brown)

LAND ACQUISITION APPROX 1712.0m²
 (SHOWN IN ORANGE)
 PARCEL NO. 2 \PS543417
 PROPERTY NO. 88

LAND ACQUISITION APPROX 23.0m²
 (SHOWN IN ORANGE)
 PARCEL NO. 3 \PS441521
 PROPERTY NO. 90

LIMIT OF WORKS

FOR CONTINUATION REFER TO CARNO DRAWING No. V191096-CI-SK-2617

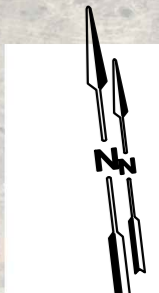

MELWAY MAP REF 343 C2
 MELWAY MAP REF 343 C2

Rev	Date	Description	Drawn	Appr.
4	16.03.2022	ISSUED FOR INFORMATION	SB	AC
3	05.01.2022	ISSUED FOR INFORMATION	SB	AC
2	21.10.2021	ISSUED FOR INFORMATION	SB	PC
1	30.06.2021	ISSUED FOR INFORMATION	SB	PC

© Cardno Limited All Rights Reserved.
 This document is produced by Cardno Limited solely for the benefit of and use by the client in accordance with the terms of the retainer. Cardno Limited does not and shall not assume any responsibility or liability whatsoever to any third party arising out of any use or reliance by third party on the content of this document.

0 10 20 40
 1:1000 @ A1

WARNING
 BEWARE OF UNDERGROUND SERVICES
 THE LOCATIONS OF UNDERGROUND SERVICES SHOWN ARE APPROXIMATE ONLY AND THEIR EXACT POSITION SHOULD BE PROVEN ON SITE.

GENERAL NOTE:
 1. BASE INFORMATION SUPPLIED BY HEARMAP
 2. ALL DIMENSIONS ARE TO FACE OF KERB AND CHANNEL U.N.O.
 3. LOCAL ROAD
 - ABEY ROAD (SPEED ZONE 60KM/H)
 - PROPOSED CONNECTOR ROAD (SPEED ZONE 60KM/H)

ABN: 47 106 610 913
 501 Swanston Street, Melbourne, VIC Australia 3000
 Phone (+61 3) 8415 7777 Fax (+61 3) 8415 7788
 Email: victoria@cardno.com.au Web: www.cardno.com.au/victoria

Drawn	S. BECKHAM
Designed	S. BECKHAM
Checked	P. CHATTERLEY
Authorised	

Client	CITY OF MELTON
Project	TOOLERN PSP ABEY ROAD / PROPOSED CONNECTOR ROAD MELTON SOUTH
Title	IT16 - INTERIM PSP INTERSECTION LAND TAKES

Status	PRELIMINARY NOT TO BE USED FOR CONSTRUCTION PURPOSES		
Date	30.06.2021	Scale	1:1000
Drawing Number	V191096-CI-SK-2616	Size	A3
Revision			4

CAD File: \\120191001_1500V191096_Toolern_PSP_Transport_Review\Civil\Engineering\Quantities\Land Take Plans\191096-TR-DG-2617.dgn
 DATE PLOTTED: 16/03/2022 8:10:55 AM
 BY: \$USERS\$

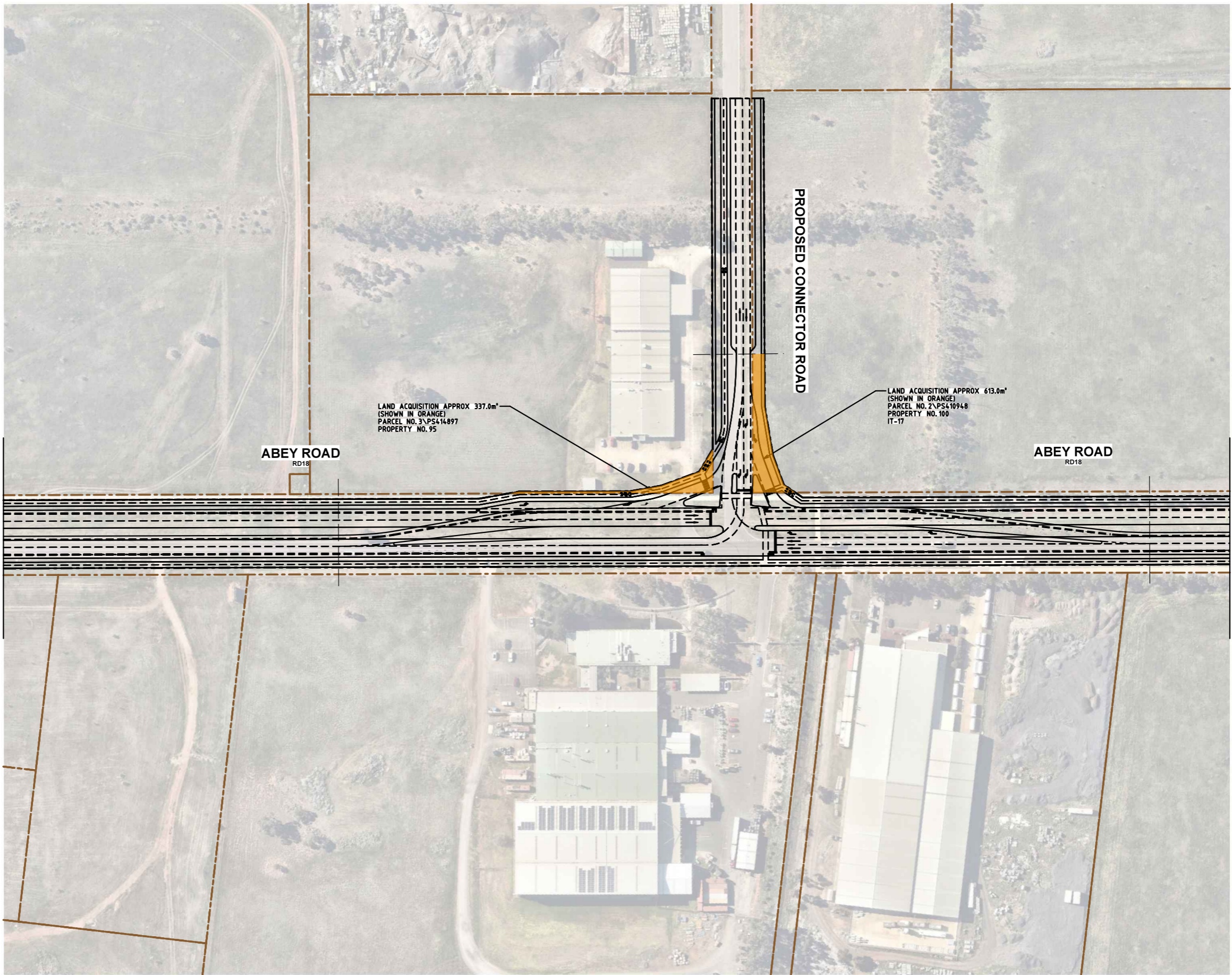

LEGEND	
ULTIMATE DESIGN	—
INTERIM DESIGN	- - -
PROPOSED BOUNDARY	— — —
EXISTING BOUNDARY	— — —

FOR CONTINUATION REFER TO CARDNO DRAWING No. V191096-CI-SK-2616

FOR CONTINUATION REFER TO CARDNO DRAWING No. V191096-CI-SK-2613

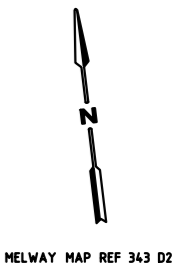

Rev	Date	Description	Drawn	Appr.
4	16.03.2022	ISSUED FOR INFORMATION	SB	AC
3	05.01.2022	ISSUED FOR INFORMATION	SB	AC
2	21.10.2021	ISSUED FOR INFORMATION	SB	PC
1	30.06.2021	ISSUED FOR INFORMATION	SB	PC

© Cardno Limited All Rights Reserved.
 This document is produced by Cardno Limited solely for the benefit of and use by the client in accordance with the terms of the retainer. Cardno Limited does not and shall not assume any responsibility or liability whatsoever to any third party arising out of any use or reliance by third party on the content of this document.

0 10 20 40
 1:1000 @ A1

WARNING
 BEWARE OF UNDERGROUND SERVICES
 THE LOCATIONS OF UNDERGROUND SERVICES SHOWN ARE APPROXIMATE ONLY AND THEIR EXACT POSITION SHOULD BE PROVEN ON SITE.

GENERAL NOTES:
 1. BASE INFORMATION SUPPLIED BY NEARMAP.
 2. ALL DIMENSIONS ARE TO FACE OF KERB AND CHANNEL U.N.O. (SPEED ZONE 60KM/H)
 3. LOCAL ROAD - ABEY ROAD (SPEED ZONE 60KM/H)
 - PROPOSED CONNECTOR ROAD (SPEED ZONE 60KM/H)

ABN: 47 106 610 913
 501 Swanton Street, Melbourne, VIC Australia 3000
 Phone (+61 3) 8415 7777 Fax (+61 3) 8415 7788
 Email: victoria@cardno.com.au Web: www.cardno.com.au/victoria

Drawn	S. BECKHAM
Designed	S. BECKHAM
Checked	P. CHATTERLEY
Authorised	

Client	CITY OF MELTON
Project	TOOLERN PSP ABEY ROAD / PROPOSED CONNECTOR ROAD MELTON SOUTH
Title	IT17 - INTERIM PSP INTERSECTION LAND TAKES

Status	PRELIMINARY NOT TO BE USED FOR CONSTRUCTION PURPOSES		
Date	30.06.2021	Scale	1:1000
Drawing Number	V191096-CI-SK-2617	Size	A1
Revision			4

CAD File: \\12019\1001_1500V191096_Toolern_PSP_Transport_Review\Civil\Engineering\Quantities\Land Take Plans\191096-TR-DG-2618.dgn
 DATE PLOTTED: 16/03/2022 8:11:00 AM
 BY: \$USERS\$

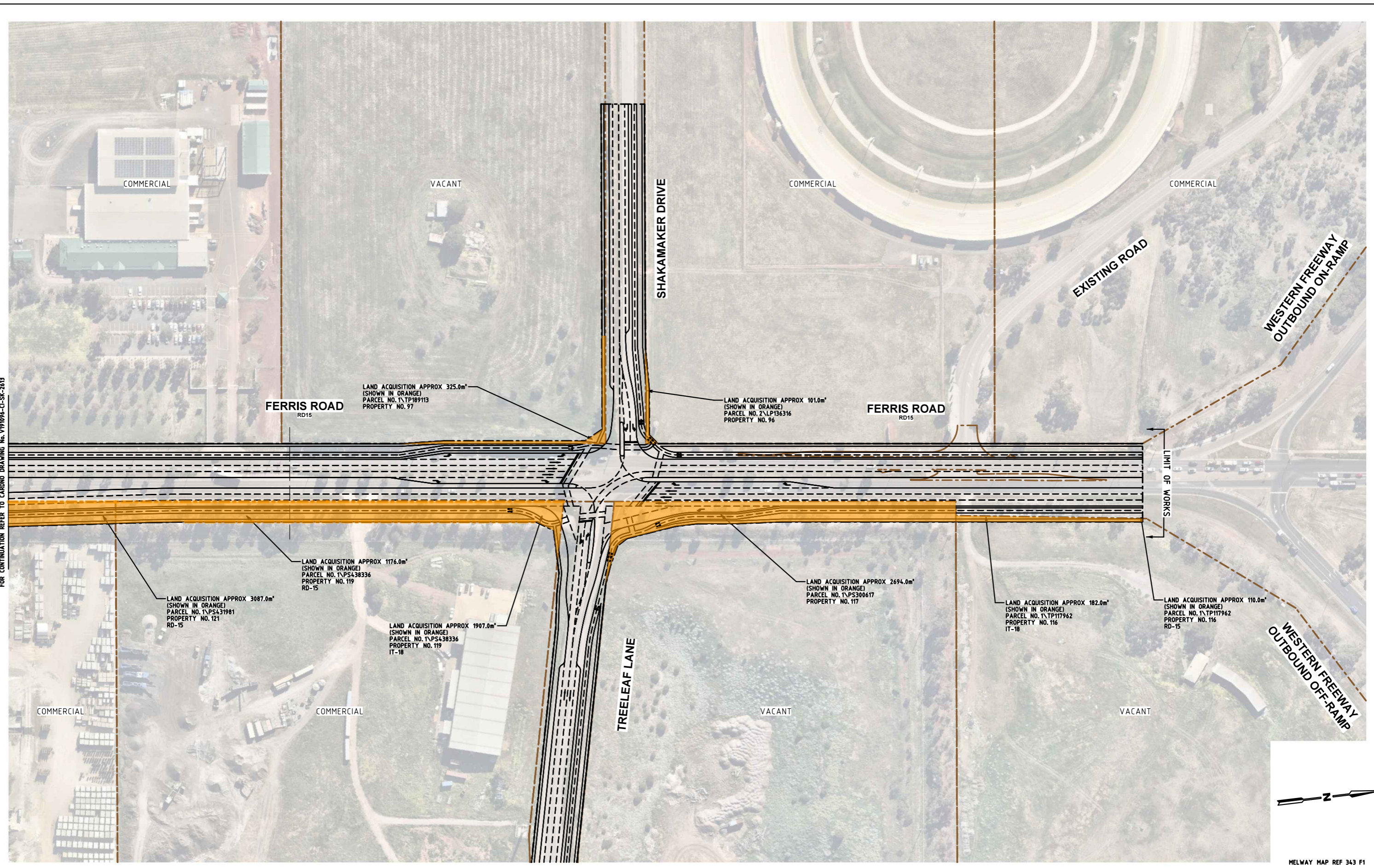

FOR CONTINUATION REFER TO CARDNO DRAWING No. V191096-CI-SK-2613

Rev	Date	Description	Drawn	Appr.
4	16.03.2022	ISSUED FOR INFORMATION	SB	AC
3	05.01.2022	ISSUED FOR INFORMATION	SB	AC
2	21.10.2021	ISSUED FOR INFORMATION	SB	PC
1	30.06.2021	ISSUED FOR INFORMATION	SB	PC

© Cardno Limited All Rights Reserved.
 This document is produced by Cardno Limited solely for the benefit of and use by the client in accordance with the terms of the retainer. Cardno Limited does not and shall not assume any responsibility or liability whatsoever to any third party arising out of any use or reliance by third party on the content of this document.

0 10 20 40
 1:1000 @ A1

WARNING
 BEWARE OF UNDERGROUND SERVICES
 THE LOCATIONS OF UNDERGROUND SERVICES SHOWN ARE APPROXIMATE ONLY AND THEIR EXACT POSITION SHOULD BE PROVEN ON SITE.

GENERAL NOTES:
 1. BASE INFORMATION SUPPLIED BY NEARMAP.
 2. ALL DIMENSIONS ARE TO FACE OF KERB AND CHANNEL U.N.O.
 3. LOCAL ROAD - FERRIS ROAD (SPEED ZONE 80KM/H)
 - TREELEAF LANE (SPEED ZONE 50KM/H)
 - SHAKAMAKER DRIVE (SPEED ZONE 50KM/H)

Cardno
 Shaping the Future

ABN: 47 106 610 913
 501 Swanston Street, Melbourne, VIC Australia 3000
 Phone (+61 3) 8415 7777 Fax (+61 3) 8415 7788
 Email: victoria@cardno.com.au Web: www.cardno.com.au/victoria

Drawn	S. BECKHAM
Designed	S. BECKHAM
Checked	P. CHATTERLEY
Authorised	

Client	CITY OF MELTON
Project	TOOLERN PSP FERRIS ROAD / SHAKAMAKER DRIVE / TREELEAF LANE, MELTON SOUTH
Title	IT18 - INTERIM PSP INTERSECTION LAND TAKES

Status	PRELIMINARY NOT TO BE USED FOR CONSTRUCTION PURPOSES		
Date	30.06.2021	Scale	1:1000
Drawing Number	V191096-CI-SK-2618	Size	A1
Revision			4



MELWAY MAP REF 343 F1