

This document has been made available for the sole purpose of enabling its consideration and review as part of the planning process under the Planning and Environment Act 1987. The documents must not be used for any purpose which may breach Copyright or Privacy Laws. By taking a copy of this document you acknowledge and agree that you will only use the document for the purpose specified above and that any dissemination, distribution or copying of this document is strictly prohibited.

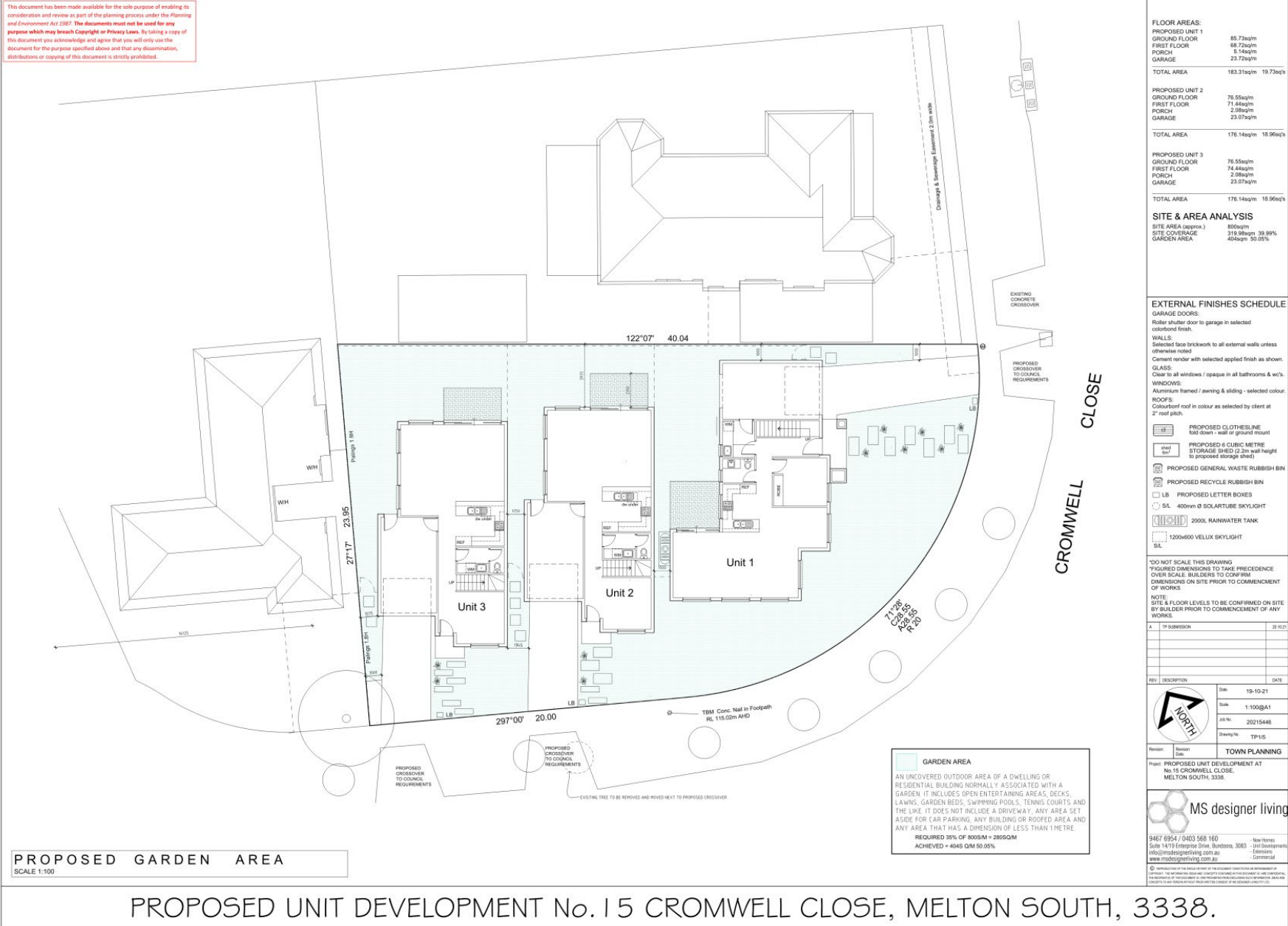

This document has been made available for the sole purpose of enabling its consideration and review as part of the planning process under the Planning and Environment Act 1987. The documents must not be used for any purpose which may breach Copyright or Privacy Laws. By taking a copy of this document you acknowledge and agree that you will only use the document for the purpose specified above and that any dissemination, distribution or copying of this document is strictly prohibited.



ADJOINING WINDOW LEGEND
 HW ADJOINING HABITAT WINDOW
 CW ADJOINING CURB WINDOW
 LW ADJOINING WINDOW

NOTE:
 REFER TO SITE ANALYSIS DOCUMENTS FOR NEIGHBOURING DWELLING DETAILS

LANDSCAPE NOTE:
 LANDSCAPE PLANS TO BE PROVIDED BY CERTIFIED LANDSCAPE ARCHITECT TO SHOW PLANT SCHEDULE AND LAYOUTS



PROPOSED GROUND FLOOR PLANS
 SCALE 1:100

PROPOSED UNIT DEVELOPMENT No. 15 CROMWELL CLOSE, MELTON SOUTH, 3338.

FLOOR AREAS:

PROPOSED UNIT	GROUND FLOOR	FIRST FLOOR	PORCH	GARAGE	TOTAL AREA
PROPOSED UNIT 1	85.73sqm	68.72sqm	5.14sqm	23.72sqm	183.31sqm
PROPOSED UNIT 2	76.55sqm	71.44sqm	2.08sqm	23.07sqm	176.14sqm
PROPOSED UNIT 3	76.55sqm	74.44sqm	2.08sqm	23.07sqm	176.14sqm

SITE & AREA ANALYSIS

SITE AREA (approx.)	800sqm
SITE COVERAGE	315.98sqm 39.99%
GARDEN AREA	404sqm 50.05%

EXTERNAL FINISHES SCHEDULE

GARAGE DOORS:
 Roller shutter door to garage in selected colour/finish.

WALLS:
 Selected face brickwork to all external walls unless otherwise noted.
 Cement render with selected applied finish as shown.

GLAZS:
 Clear to all windows / opaque in all bathrooms & w.c's.

WINDOWS:
 Aluminium framed / awning & sliding - selected colour.

ROOFS:
 Colourbond roof in colour as selected by client at 2° roof pitch.

- PROPOSED CLOTHESLINE: 500 Down / wall or ground mount
- PROPOSED CUBIC METRE STORAGE SHED (2.2m wall height to proposed storage shed)
- PROPOSED GENERAL WASTE RUBBISH BIN
- PROPOSED RECYCLE RUBBISH BIN
- PROPOSED LETTER BOXES
- SL 400mm Ø SOLARTUBE SKYLIGHT
- 2000L RAINWATER TANK
- 1200x600 VELLUX SKYLIGHT

DO NOT SCALE THIS DRAWING
 FIGURED DIMENSIONS TO TAKE PRECEDENCE OVER SCALE. BUILDERS TO CONFIRM DIMENSIONS ON SITE PRIOR TO COMMENCEMENT OF WORKS.

NOTE:
 SITE & FLOOR LEVELS TO BE CONFIRMED ON SITE BY BUILDER PRIOR TO COMMENCEMENT OF ANY WORKS.

A	TR SUBMISSION	25.10.21
REV	DESCRIPTION	DATE
1		
2		
3		
4		
5		

Date: 15-10-21
 Scale: 1:100@A1
 Job No: 20215448
 Drawing No: TPD25
TOWN PLANNING

Project: PROPOSED UNIT DEVELOPMENT AT No. 15 CROMWELL CLOSE, MELTON SOUTH, 3338.

MS designer living

9467 6954 / 0403 568 160
 Suite 14/19 Enterprise Drive, Bundoora, 3083
 info@msdesignerliving.com.au
 www.msdesignerliving.com.au

• New Homes
 • Unit Developments
 • Extensions
 • Commercial

© COPYRIGHTED BY THE DEVELOPER OR THE BUILDER UNDER THE PROVISIONS OF THE COPYRIGHT ACT 1968. THE REPRODUCED COPY AND CONTENT CONTAINED HEREIN IS TO BE USED ONLY FOR THE PURPOSES SPECIFIED IN THE AGREEMENT AND IS NOT TO BE REPRODUCED OR TRANSMITTED IN ANY FORM OR BY ANY MEANS, ELECTRONIC OR MECHANICAL, INCLUDING PHOTOCOPYING, RECORDING, OR BY ANY INFORMATION STORAGE AND RETRIEVAL SYSTEM, WITHOUT PERMISSION IN WRITING FROM THE DEVELOPER OR THE BUILDER.

This document has been made available for the sole purpose of enabling its consideration and review as part of the planning process under the Planning and Environment Act 1987. The documents must not be used for any purpose which may breach Copyright or Privacy Laws. By taking a copy of this document you acknowledge and agree that you will only use the document for the purpose specified above and that any dissemination, distributions or copying of this document is strictly prohibited.

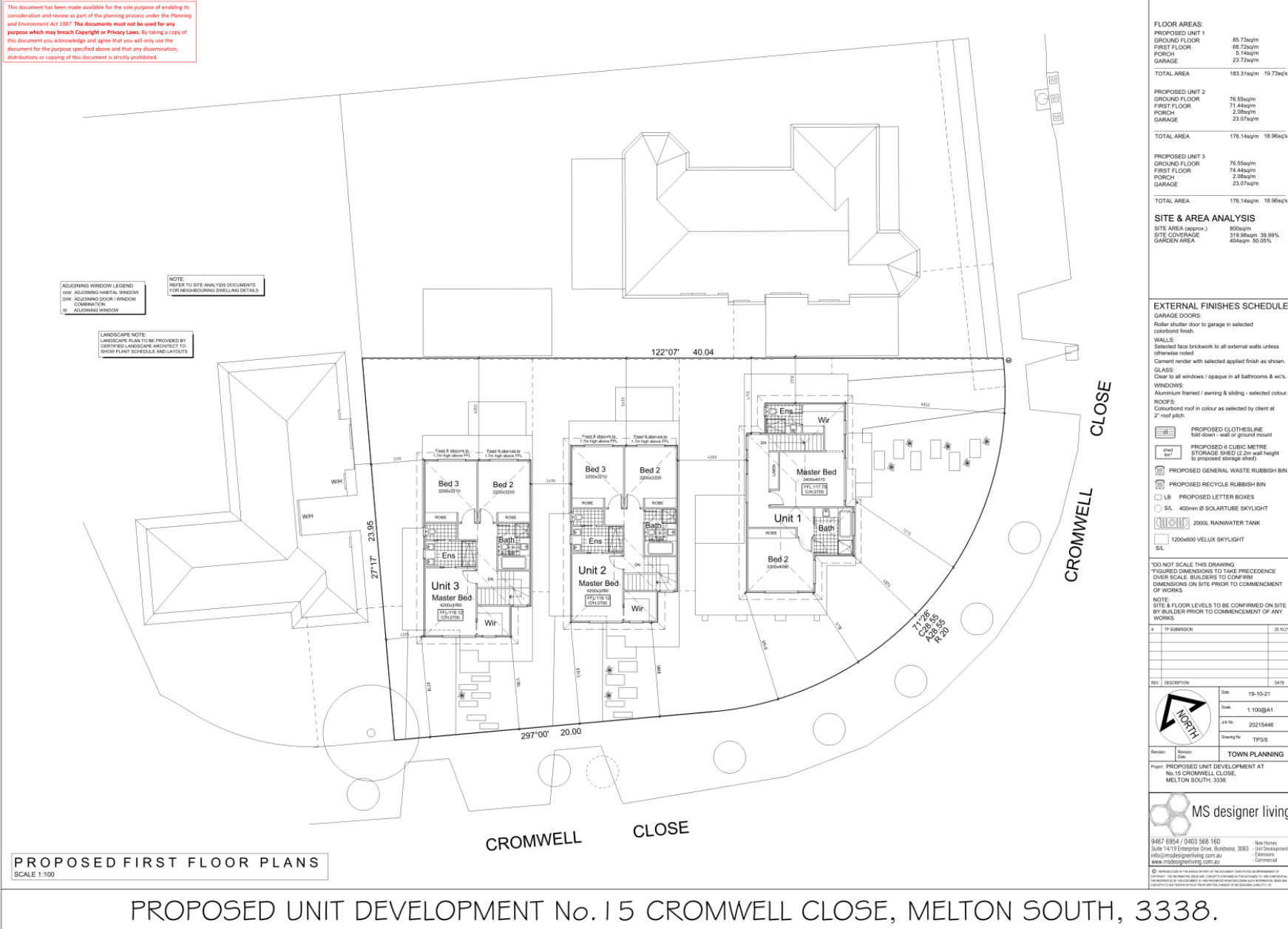

FLOOR AREAS:	
PROPOSED UNIT 1	
GROUND FLOOR	85.73sqm
FIRST FLOOR	68.72sqm
PORCH	5.14sqm
GARAGE	23.72sqm
TOTAL AREA	183.31sqm 19.73acq
PROPOSED UNIT 2	
GROUND FLOOR	76.55sqm
FIRST FLOOR	71.44sqm
PORCH	2.08sqm
GARAGE	23.07sqm
TOTAL AREA	176.14sqm 18.96acq
PROPOSED UNIT 3	
GROUND FLOOR	76.55sqm
FIRST FLOOR	74.44sqm
PORCH	2.08sqm
GARAGE	23.07sqm
TOTAL AREA	176.14sqm 18.96acq

SITE & AREA ANALYSIS	
SITE AREA (Approx.)	800sqm
SITE COVERAGE	315.98sqm 39.99%
GARDEN AREA	404sqm 50.05%

- EXTERNAL FINISHES SCHEDULE**
- GARAGE DOORS:**
Roller shutter door to garage in selected colour/finish.
- WALLS:**
Selected face brickwork to all external walls unless otherwise noted.
Cement render with selected applied finish as shown.
- GLASS:**
Clear to all windows / opaque in all bathrooms & wc's.
- WINDOWS:**
Aluminium framed / awning & sliding - selected colour.
- ROOFS:**
Colourbond roof in colour as selected by client at 2° roof pitch.
- PROPOSED CLOSETLINE
 - PROPOSED BED
 - PROPOSED 6 CUBIC METRE STORAGE SHED (2.2m wall height to proposed storage shed)
 - PROPOSED GENERAL WASTE RUBBISH BIN
 - PROPOSED RECYCLE RUBBISH BIN
 - LB PROPOSED LETTER BOXES
 - SL 400mm Ø SOLARTUBE SKYLIGHT
 - 2000L RAINWATER TANK
 - 1200x600 VELUX SKYLIGHT

DO NOT SCALE THIS DRAWING
*FIGURED DIMENSIONS TO TAKE PRECEDENCE OVER SCALE. BUILDERS TO CONFIRM DIMENSIONS ON SITE PRIOR TO COMMENCEMENT OF WORKS

NOTE:
SITE & FLOOR LEVELS TO BE CONFIRMED ON SITE BY BUILDER PRIOR TO COMMENCEMENT OF ANY WORKS.

REV	DESCRIPTION	DATE
A	TR SUBMISSION	25.10.21

Date:	19-10-21
Scale:	1:100@A1
JOB No:	20215448
Drawing No:	TP3/5

Revision: [] Revision Date: []

Project: PROPOSED UNIT DEVELOPMENT AT No. 15 CROMWELL CLOSE, MELTON SOUTH, 3338.

MS designer living

9487 6954 / 0403 568 160
 Suite 14/19 Enterprise Drive, Bundoora, 3083
 info@msdesignerliving.com.au
 www.msdesignerliving.com.au

© 2021 MS Designer Living. All rights reserved. This document is the property of MS Designer Living and is not to be distributed, copied, reproduced or used in any way without the prior written consent of MS Designer Living. MS Designer Living is not responsible for any errors or omissions in this document.

PROPOSED FIRST FLOOR PLANS
SCALE 1:100

PROPOSED UNIT DEVELOPMENT No. 15 CROMWELL CLOSE, MELTON SOUTH, 3338.

This document has been made available for the sole purpose of enabling its consideration and review as part of the planning process under the Planning and Environment Act 1987. The documents must not be used for any purpose which may breach Copyright or Privacy Laws. By taking a copy of this document you acknowledge and agree that you will only use the document for the purpose specified above and that any dissemination, distribution or copying of this document is strictly prohibited.



EXTERNAL COLOUR AND MATERIAL SCHEDULE	
SR	SMOOTH RENDER FINISH
WF	ALL ALUMINUM FRAMED WINDOWS
GD	ALL GARAGE DOORS
HB	HORIZONTAL BOARDS

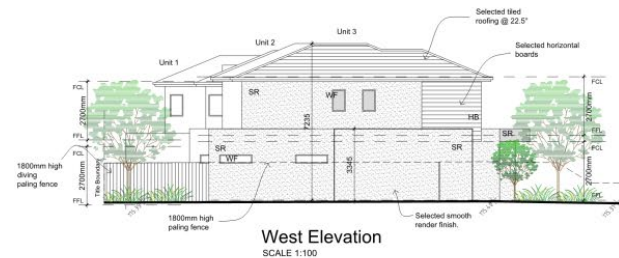

PROPOSED ELEVATIONS
SCALE 1:100

DO NOT SCALE THIS DRAWING
FIGURED DIMENSIONS TO TAKE PRECEDENCE OVER SCALE. BUILDERS TO CONFIRM DIMENSIONS ON SITE PRIOR TO COMMENCEMENT OF WORKS.
NOTE: SITE & FLOOR LEVELS TO BE CONFIRMED ON SITE BY BUILDER PRIOR TO COMMENCEMENT OF ANY WORKS.

REV	DESCRIPTION	DATE
A	TP BURBISON	25.10.21

Date:	19-10-21
Scale:	1:100@A1
Job No:	20215446
Drawing No:	TP4/5
Revision:	Revision
TOWN PLANNING	
Project: PROPOSED UNIT DEVELOPMENT AT No. 15 CROMWELL CLOSE, MELTON SOUTH, 3338.	

MS designer living

9467 6954 / 0403 568 160
 Suite 14/19 Enterprise Drive, Bundoora, 3083
 info@msdesignerliving.com.au
 www.msdesignerliving.com.au

© COPYRIGHTED BY THE DEVELOPER OR THE REGISTERED OWNER FROM THE PRODUCTION OF THIS DOCUMENT. THE REPRODUCTION OR COMMERCIAL USE OF THIS DOCUMENT WITHOUT THE WRITTEN PERMISSION OF THE DEVELOPER OR THE REGISTERED OWNER IS STRICTLY PROHIBITED.

PROPOSED UNIT DEVELOPMENT No. 15 CROMWELL CLOSE, MELTON SOUTH, 3338.

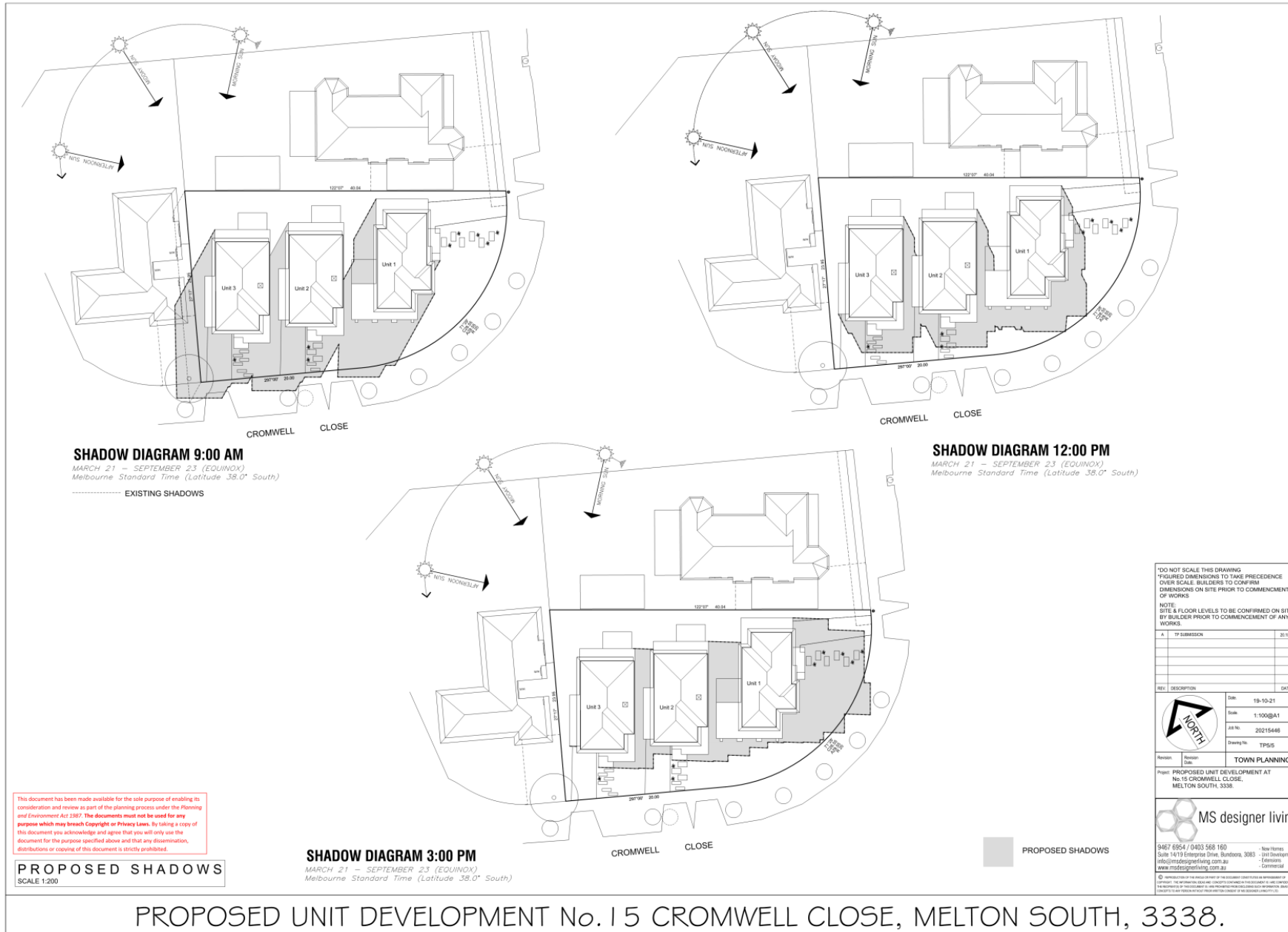

This document has been made available for the sole purpose of enabling its consideration and review as part of the planning process under the Planning and Environment Act 1987. The documents must not be used for any purpose which may breach Copyright or Privacy Laws. By taking a copy of this document you acknowledge and agree that you will only use the document for the purpose specified above and that any dissemination, distribution or copying of this document is strictly prohibited.

DO NOT SCALE THIS DRAWING
 FIGURED DIMENSIONS TO TAKE PRECEDENCE OVER SCALE. BUILDERS TO CONFIRM DIMENSIONS ON SITE PRIOR TO COMMENCEMENT OF WORKS

NOTE:
 SITE & FLOOR LEVELS TO BE CONFIRMED ON SITE BY BUILDER PRIOR TO COMMENCEMENT OF ANY WORKS.

REV	DESCRIPTION	DATE
A	TP SUBMISSION	20.10.21

Date: 19-10-21
 Scale: 1:100@A1
 Job No: 20215448
 Drawing No: TPI/5
 Revision: 01
 Project: TOWN PLANNING
 Proposed Unit Development At No. 15 CROMWELL CLOSE, MELTON SOUTH, 3338.

MS designer living

9467 6954 / 0403 568 160
 Suite 14/19 Enterprise Drive, Sandhurst, 3083
 info@msdesignerliving.com.au
 www.msdesignerliving.com.au

MS designer living
 New Homes
 Unit Developments
 Extensions
 Commercial

© MS designer living. All rights reserved. This document is the property of MS designer living. It is not to be used for any other purpose without the written consent of MS designer living.