

## Get involved

You can make a submission to the project by:

- Filling in the feedback form and mailing reply paid to Melton City Council,
- Phone Council on 9747 7200
- Email [meltontowncentre@melton.vic.gov.au](mailto:meltontowncentre@melton.vic.gov.au)
- Attend a drop in session or workshop

Workshops and Drop-in sessions			
Date	Time	Session type	Where
Thursday 25 May	4pm - 5.30pm	Drop-in anytime	Visitor Information Centre 323 High Street, Melton
Thursday 25 May	6pm - 7.30pm	Workshop	Melton Library & Learning Hub 31 McKenzie Street, Melton
Saturday 27 May	10.30am - 12noon	Drop-in anytime	Visitor Information Centre 323 High Street, Melton
Monday 29 May	5pm - 6.30pm	Drop-in anytime	Visitor Information Centre 323 High Street, Melton
Monday 29 May	7pm - 8.30pm	Workshop	Melton Library & Learning Hub 31 McKenzie Street, Melton

Please provide your contact details if you would like to be kept informed about this project.

Name .....

Email .....@.....

Comments .....

.....  
 .....  
 .....  
 .....

Thank you for providing us with feedback

Melton City Council is committed to ensuring that survey information remains confidential in accordance with the Information Privacy Act 2000.

Fold line

Fold line

### ECONOMIC DEVELOPMENT

Delivery Address:  
 PO Box 21  
 MELTON VIC 3337

**Step 1**  
 Fold the form on the dotted lines, ensuring the return address and free post details can be seen.



**Step 2**  
 Place sticky tape on the sides and centre as indicated



**Step 3**  
 Drop your completed questionnaire in the mail-box. No postage stamp is required



No stamp required if posted in Australia



Melton City Council  
 Reply Paid 21  
 MELTON VIC 3337



**M** Melton  
 Town  
 Centre  
 A changing place.

# Have your say

Have your say on redevelopment plans for Bakery Square and Wallace Square.



## Wallace Square plan



Legend	
	Existing Tree to be retained
	Evergreen Shade Tree
	Native Tree
	Deciduous Feature Tree
	Existing Tree to be removed
	Garden Bed
	Proposed Exposed Aggregate Concrete Pavement
	Bluestone Pavement at pedestrian crossing points
	Proposed Permeable Pavement
	Concrete Seating Wall with Timber Seating Top
	Timber Bench Seat
	Rubbish & Recycling Bin (at 60m spacings)
	Bicycle Hoop
	Drinking Fountain
	Indicative Outdoor Dining Area (by private traders)
	Relocatable Planter with Seat
	Proposed New Light Pole
	Existing Light Pole
	Uplighting to Tree
	Wayfinding Signage

The draft concept plans for Bakery Square and Wallace Square are also available online at <http://www.melton.vic.gov.au/Council/Major-Projects/Works-Projects/Melton-Town-Centre-Redevelopment>

## Bakery Square plan

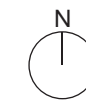

## FUNDING PARTNERS

The City of Melton would like to acknowledge the contribution by the Australian Government's National Stronger Regions Fund and the Victorian Government's Growing Suburbs Fund towards the Melton Town Centre redevelopment project.



Melton Town Centre is being transformed into a vibrant, attractive, safe and pedestrian friendly precinct. Clear pathways are being made to encourage people movement. Spaces are being created for passive and organised use and for traders to engage in the streetscape.

The Stage 4 (Bakery Square) and Stage 5 (Wallace Square) community engagement process is now open. These projects include the entire length of both Bakery and Wallace Square between Palmerston Street and Smith Street in Melton. Your ideas and the outcome of the consultation process will lead to a universal design which will include:

- Footpath pavement upgrade works
- Additional street planting and landscaping
- Improved pedestrian crossing points

We value your thoughts, community feedback will be used to finalise the Concept Plan to be presented to Council. Construction works will be subject to Council approval and available budget.